

# Wachet auf, ruft uns die Stimme

Choral Prelude  
from  
Cantata BWV 140  
by

J. S. Bach

Arranged for 4 Recorders Tr-T-T-B and Cello by

DONALD WILLIAMS

**Score & Parts**

**Note: This piece is also available in versions for 3 and 5 Recorders and Cello**

© Copyright 2008 Donald Williams

# Wachet auf, ruft uns die Stimme

Choral Prelude from Cantata BWV 140

J. S. Bach

(♩ = 72)

Treble *f* *mp* *f*

Ten 1 *f* *mp*

Ten 2 *mf* *p*

Bass *mf* *p*

Cello *mf* *p*

5 *mf* *mf* *mf* *mf* *f*

9 *f* *tr* *tr* *tr* *mf* *mf*

13

18

22

26

30

34

38

tr

p

p

p

mf

42

f

f

f

f

mf

mf

mf

46

f

f

tr

tr

50

54

58

62

62

*f*

*tr*

*f*

66

66

*f*

*f*

*f*

*f*

*f*

*tr*

70

70

*mf*

*mf*

*f*

*tr*

*tr*

*f*

*rit. al fine*

TREBLE

# Wachet auf, ruft uns die Stimme

Choral Prelude from Cantata BWV 140

J. S. Bach

(♩ = 72)

5

8

16

22

28

35

41

46

*f* *mf* *f* *f* *f* *f* *mf* *f* *mf*

*tr* *tr* *tr*

3 2 3 2

53

*mf* *f*

57

*mf* *f* *f*

65

*f*

71

*tr* *rit. al fine*

# Wachet auf, ruft uns die Stimme

TENOR 1

Choral Prelude from Cantata BWV 140

J. S. Bach

(♩ = 72)

Ten 1 

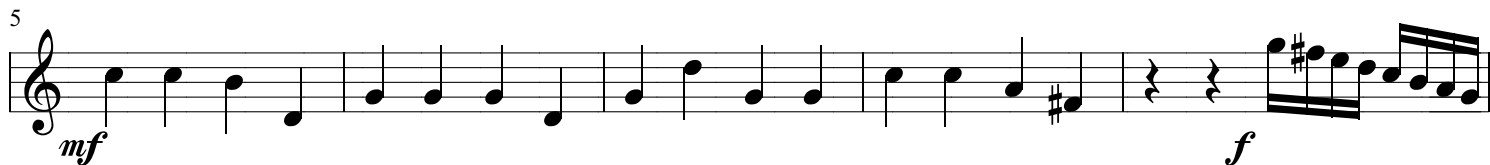
5 

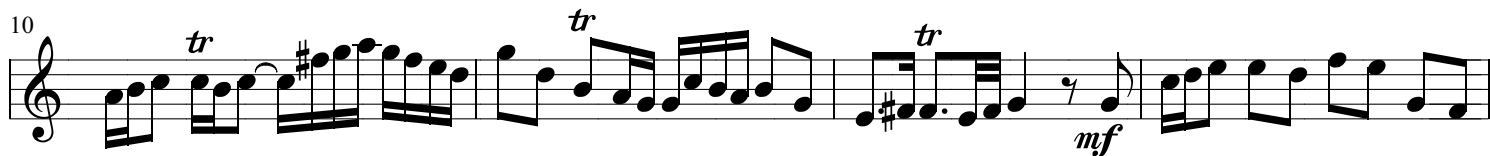
10 

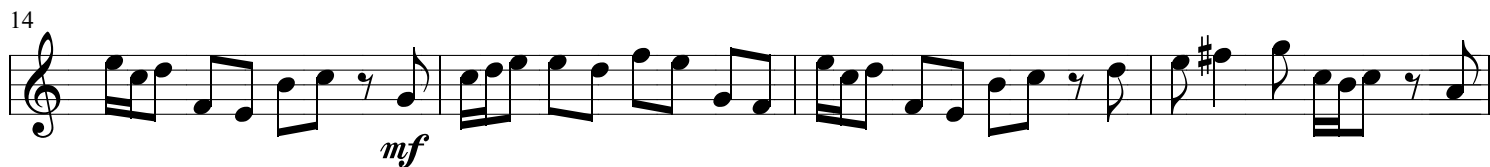
14 

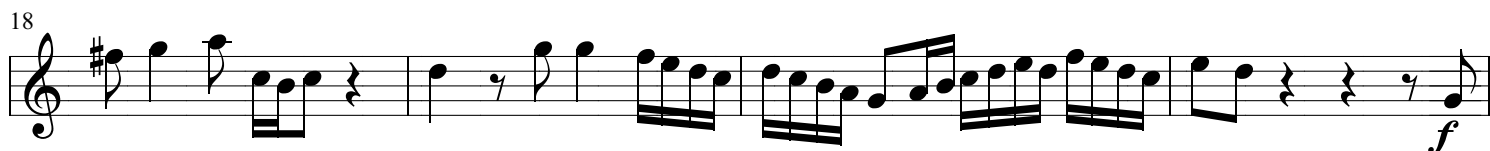
18 

22 

26 

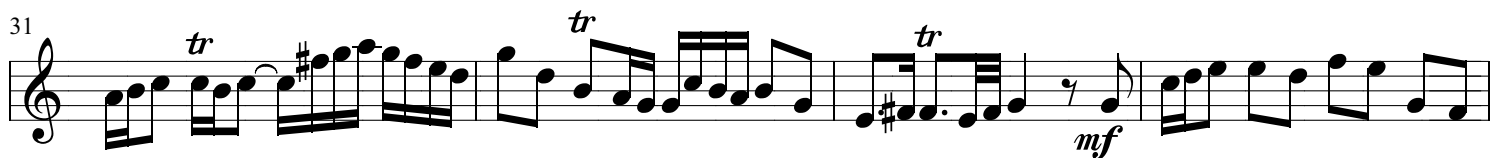
31 

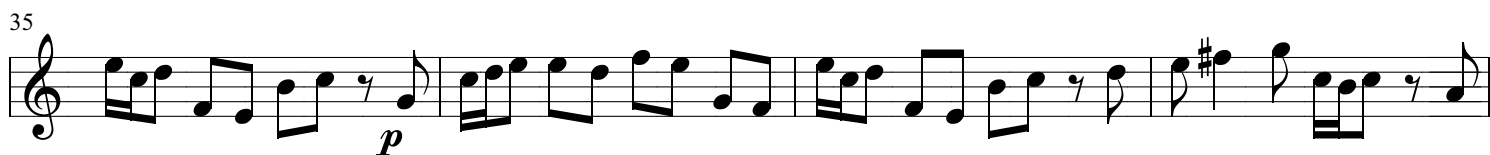
35 

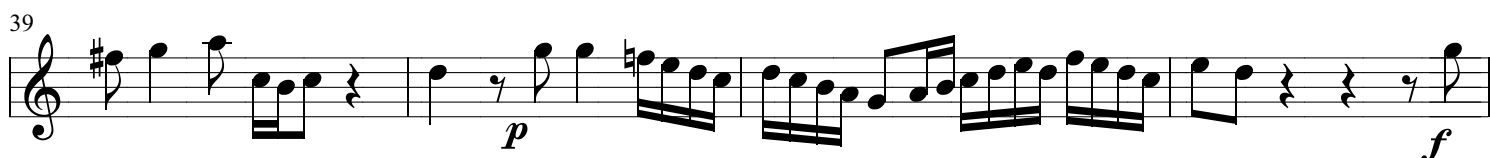
39 

72 *rit. al fine* Musical staff 72: Treble clef, starting with eighth-note patterns and trills. Dynamics include *f*. *rit. al fine*

TENOR 2

# Wachet auf, ruft uns die Stimme

Choral Prelude from Cantata BWV 140

J. S. Bach

(♩ = 72)

BASS

# Wachet auf, ruft uns die Stimme

Choral Prelude from Cantata BWV 140

J. S. Bach

(♩ = 72)

6

12

18

23

29

34

39

45

50

56

61

67

70

BASS

# Wachet auf, ruft uns die Stimme

Choral Prelude from Cantata BWV 140

J. S. Bach

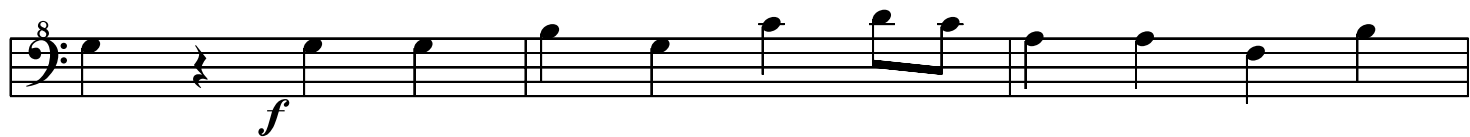

# Wachet auf, ruft uns die Stimme

CELLO

Choral Prelude from Cantata BWV 140

J. S. Bach

(♩ = 72)

Cello

*mp* *p* *mf*

6

11

*mf* *mp* *mp*

16

21

*mf*

26

32

*mp* *p*

37

*p*

42

*mf*

47

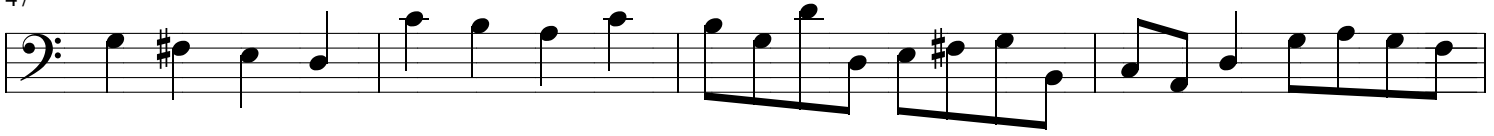

51

55

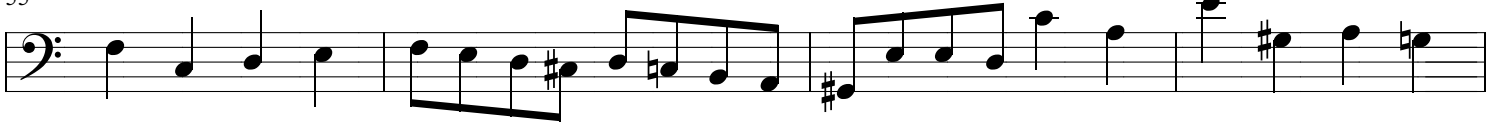

59

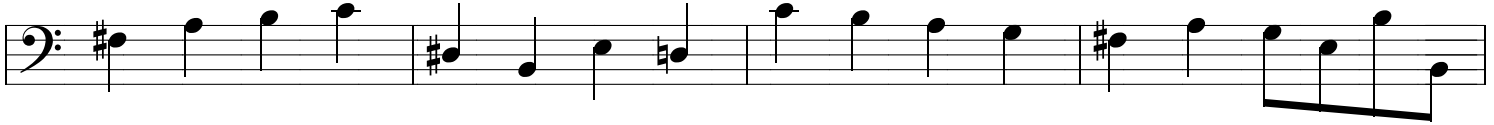

63

66

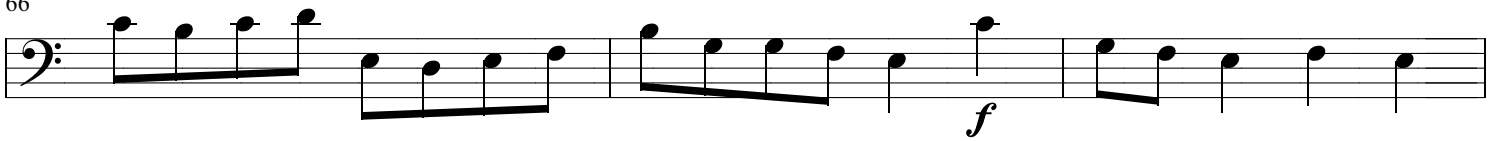

69

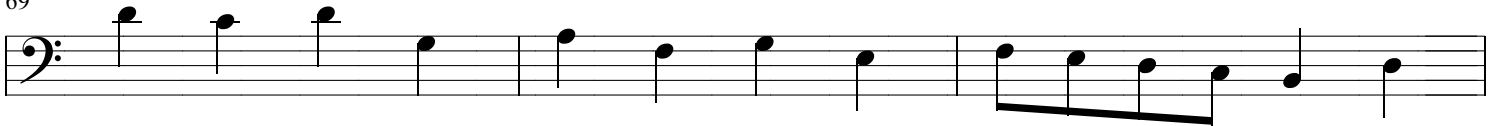

72

*rit. al fine*

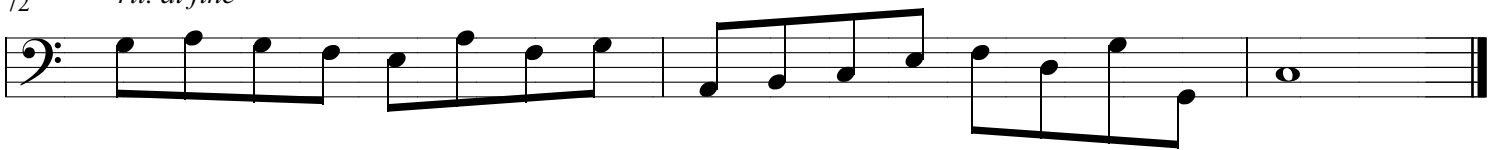

# Wachet Auf

Choral from Cantata 140

Harm: J S Bach

Treble

Tenor

Bass

Cello

9

18

27
