

Ronald Baptiste

Canada, Edmonton

ear in Review (for Symphonic Orchestra)

A propos de l'artiste

I've been an amateur musician for 60 odd years, beginning with piano, violin, and guitar. I switched to trumpet in senior high, and played it in a community band for about 30 years. Now I play flute in two community bands, a celtic trad group, and a flute ensemble. I began arranging for flute ensemble a few years ago, when I purchased an alto flute only to discover a very limited available repertoire. I've discovered I love arranging, almost as much as playing! Now that I'm retired, I've been devoting a lot of time to music - between arranging, practicing (I also like to keep up with guitar, banjo, and violin), and the four groups I'm involved with weekly, plus enjoying time with my grandkids, my life is pretty full :)

Qualification : gr 4 Royal Conservatory (piano)

Page artiste : https://www.free-scores.com/partitions_gratuites_robb-flutec.htm

A propos de la pièce

Titre : ear in Review
[for Symphonic Orchestra]
Compositeur : Baptiste, Ronald
Arrangeur : Baptiste, Ronald
Droit d'auteur : Copyright © Ronald Baptiste
Editeur : Baptiste, Ronald
Instrumentation : Orchestre
Style : Contemporain

Ronald Baptiste sur [free-scores.com](https://www.free-scores.com)

LICENCE

Cette partition nécessite une autorisation :

- pour les représentations publiques
- pour l'utilisation par les professeurs

S'acquitter de cette licence sur :

<https://www.free-scores.com/licence?p=at9gf0N61J>

- écouter l'audio
- partager votre interprétation
- commenter la partition
- s'acquitter de la licence
- contacter l'artiste

Covid 19: A Year in Review

for symphonic orchestra

R H Baptiste

$\text{♩} = 96$ March 2020

Flutes *mp*

Oboes *p* *mp*

Clarinets in B \flat *p* *mp*

Bassoons *mp*

Horns in F *mp*

Trumpets in B \flat mute *mp*

Timpani

Violins I *mp*

Violins II *mp*

Violas *mp* *mp*

Violoncellos

Contrabasses *mp*

7

Fl.

Ob.

Bb Cl.

Bsn.

F Hn.

Bb Tpt.

Timp.

Vln. I

Vln. II

Vla.

Vc.

Cb.

p

mf

mp

14

Fl.

Ob.

Bb Cl.

Bsn.

F Hn.

Bb Tpt.

Timp.

Vln. I

Vln. II

Vla.

Vc.

Cb.

mf

mf

mf

mf

mf

mf

mf

mf

mf

mf

20

Fl.

Ob.

Bb Cl.

Bsn.

F Hn.

Bb Tpt.

Timp.

Vln. I

Vln. II

Vla.

Vc.

Cb.

p

p

p

p

p

p

p

p

p

p

p

p

26

Fl.

Ob.

B♭ Cl.

Bsn.

F Hn.

B♭ Tpt.

Timp.

Vln. I

Vln. II

Vla.

Vc.

Cb.

32

Fl.
Ob.
Bb Cl.
Bsn.
F Hn.
Bb Tpt.
Timp.
Vln. I
Vln. II
Vla.
Vc.
Cb.

mf

mf

mf

mf

mf

mf

mf

mf

mf

mf

39

Fl.

Ob.

Bb Cl.

Bsn.

F Hn.

Bb Tpt.

Timp.

Vln. I

Vln. II

Vla.

Vc.

Cb.

p

mf

45

Fl.

Ob.

B♭ Cl.

Bsn.

F Hn.

B♭ Tpt.

Timp.

Vln. I

Vln. II

Vla.

Vc.

Cb.

mp

p

50

Fl.

Ob.

Bb Cl.

Bsn.

F Hn.

Bb Tpt.

Timp.

Vln. I

Vln. II

Vla.

Vc.

Cb.

mp

dim.

dim.

55 $\text{♩} = 48$ April

Fl.

Ob.

Bb Cl.

Bsn.

F Hn.

Bb Tpt.

Timp.

Vln. I

Vln. II

Vla.

Vc.

Cb.

p

pp

dim.

switch to picc

65

Fl.

Ob. *p* *mp*

B♭ Cl. *mp*

Bsn. *mp*

F Hn. *mp*

B♭ Tpt. *mp*

Timp.

Vln. I *mp*

Vln. II *mp*

Vla.

Vc. *mp*

Cb. *pp*

79

Fl.

Ob.

Bb Cl.

Bsn.

F Hn.

Bb Tpt.

Timp.

Vln. I

Vln. II

Vla.

Vc.

Cb.

mp *cresc.* *mf*

cresc. *mf*

cresc. *mf*

cresc. *mf*

cresc. *mf*

cresc. *mf*

cresc. *mf*

cresc. *mf*

cresc. *mf*

cresc. *mf*

play

90

Fl.

Ob.

Bb Cl.

Bsn.

F Hn.

Bb Tpt.

Timp.

Vln. I

Vln. II

Vla.

Vc.

Cb.

101

Fl.

Ob.

Bb Cl.

Bsn.

F Hn.

Bb Tpt.

Timp.

Vln. I

Vln. II

Vla.

Vc.

Cb.

dim.-----mp

f

f open

dim.-----mp

111

Fl.

Ob.

Bb Cl.

Bsn.

F Hn.

Bb Tpt.

Timp.

Vln. I

Vln. II

Vla.

Vc.

Cb.

f

dim.

mp

122

Fl.

Ob.

B♭ Cl.

Bsn.

mp *cresc.*

F Hn.

mp *cresc.*

B♭ Tpt.

mp *cresc.*

Timp.

Vln. I

cresc.

Vln. II

cresc.

Vla.

cresc.

Vc.

cresc.

Cb.

cresc.

134

Fl.

Ob.

Bb Cl.

Bsn.

F Hn.

Bb Tpt.

Timp.

Vln. I

Vln. II

Vla.

Vc.

Cb.

(cresc.) ----- *mf*

(cresc.) ----- *mf*

(cresc.) ----- *mf*

(cresc.) ----- *mf*

(cresc.) ----- *mf*

(cresc.) ----- *mf*

(cresc.) ----- *mf*

(cresc.) ----- *mf*

(cresc.) ----- *mf*

♩ = 96
May

145

Fl.

Ob.

B♭ Cl.

Bsn.

F Hn.

B♭ Tpt.

Timp.

Vln. I

Vln. II

Vla.

Vc.

Cb.

dim.-----mp

dim.-----mp

dim.-----mp

dim.-----mp

dim.-----mp

154

Fl.

Ob.

Bb Cl.

Bsn.

F Hn.

Bb Tpt.

Timp.

Vln. I

Vln. II

Vla.

Vc.

Cb.

161

Fl. *mp*

Ob.

Bb Cl.

Bsn.

F Hn.

Bb Tpt.

Timp.

Vln. I *mp* *f*

Vln. II *f*

Vla. *mp*

Vc. *f*

Cb.

167

Fl.

Ob. *mp*

Bb Cl. *mp*

Bsn.

F Hn.

Bb Tpt.

Timp.

Vln. I *mp mp*

Vln. II *mp mp*

Vla. *mp mp*

Vc. *mp mp*

Cb. *mp*

178

Fl.

Ob.

Bb Cl.

Bsn.

F Hn.

Bb Tpt.

Timp.

Vln. I

Vln. II

Vla.

Vc.

Cb.

188

Fl. *mp*

Ob.

Bb Cl.

Bsn.

F Hn.

Bb Tpt.

Timp.

Vln. I *mp*

Vln. II

Vla. *mp* play

Vc.

Cb.

194

Fl.

Ob.

Bb Cl.

Bsn.

F Hn.

Bb Tpt.

Timp.

Vln. I

Vln. II

Vla.

Vc.

Cb.

f

f

f

f

200 $\text{♩} = 80$ June

Fl. *mp*

Ob.

Bb Cl.

Bsn.

F Hn.

Bb Tpt.

Timp.

Vln. I *mp* *mp*

Vln. II *mp* *mp*

Vla. *mp* *mp* flute 3

Vc. *mp*

Cb.

212

Fl.

Ob.

Bb Cl.

Bsn.

F Hn.

Bb Tpt.

Timp.

Vln. I

Vln. II

Vla.

Vc.

Cb.

mp

mp

3

218

Fl.
Ob.
Bb Cl.
Bsn.
F Hn.
Bb Tpt.
Timp.
Vln. I
Vln. II
Vla.
Vc.
Cb.

flute

223

Fl.

Ob.

Bb Cl.

Bsn.

F Hn.

Bb Tpt.

Timp.

Vln. I

Vln. II

Vla.

Vc.

Cb.

mp

3

3

229

Fl.

Ob.

Bb Cl.

Bsn.

F Hn.

Bb Tpt.

Timp.

Vln. I

Vln. II

Vla.

Vc.

Cb.

3

3

235

Fl.

Ob.

Bb Cl.

Bsn.

F Hn.

Bb Tpt.

Timp.

Vln. I

Vln. II

Vla.

Vc.

Cb.

3

241 $\text{♩} = 90$
July

Fl. *mf*

Ob.

Bb Cl.

Bsn.

F Hn.

Bb Tpt.

Timp.

Vln. I *mf*

Vln. II *mf*

Vla. *mf*

Vc. *mf* *mf*

Cb.

249

Fl.

Ob.

Bb Cl.

Bsn.

F Hn.

Bb Tpt.

Timp.

Vln. I

Vln. II

Vla.

Vc.

Cb.

mf

257

Fl.

Ob. *mp*

B♭ Cl.

Bsn.

F Hn.

B♭ Tpt.

Timp.

Vln. I *mp*

Vln. II *mp*

Vla. *mp*

Vc. *mp*

Cb. *mp*

264

Fl.

Ob.

Bb Cl.

Bsn.

F Hn.

Bb Tpt.

Timp.

Vln. I

Vln. II

Vla.

Vc.

Cb.

mf

f

mp

271

Fl.

Ob.

B♭ Cl.

Bsn.

F Hn.

B♭ Tpt.

Timp.

Vln. I

Vln. II

Vla.

Vc.

Cb.

p

mf

f

278

Fl.

Ob.

Bb Cl.

Bsn.

F Hn.

Bb Tpt.

Timp.

Vln. I

Vln. II

Vla.

Vc.

Cb.

mp

mf

mf

mf

mp

mf

mp

mf

mp

mf

285

Fl.

Ob.

Bb Cl.

Bsn.

F Hn.

Bb Tpt.

Timp.

Vln. I

Vln. II

Vla.

Vc.

Cb.

f > *mf*

mf

f > *mf*

f > *mf*

f > *mf*

f > *mf*

mp *f* > *mf*

292 $\text{♩} = 56$ August

Fl. *p*

Ob. *p*

Bb Cl.

Bsn.

F Hn.

Bb Tpt. *mp* *f*

Timp.

Vln. I *mp* *f* *p*

Vln. II *mp* *f* *p*

Vla. *mp* *f* *p*

Vc. *mp* *f*

Cb. *mp* *f*

307

Fl. *mp* *mf*

Ob. *mp* *mf*

Bb Cl. *mf*

Bsn.

F Hn.

Bb Tpt.

Timp.

Vln. I *mp* *mf*

Vln. II *mp* *mf*

Vla. *mp* *mf* play

Vc. *mp* *mf*

Cb. *mp* *mf*

316

Fl. *mp* *mf* *mp*

Ob. *mp* *mp* *mf* *mp*

Bb Cl. *mp*

Bsn.

F Hn.

Bb Tpt.

Timp.

Vln. I *mp* *mf* *mp*

Vln. II *mp* *mf* *mp*

Vla. *mp* *mf* *mp*

Vc. *mp* *mf* *mp*

Cb. *mp* *mf* *mp*

324

Fl. *f* *mf* *dim.*

Ob. *f* *mf* *dim.*

Bb Cl.

Bsn.

F Hn.

Bb Tpt.

Timp.

Vln. I *f* *mf* *dim.*

Vln. II *f* *mf* *dim.*

Vla. *f* *mf* *dim.*

Vc. *f* *mf* *dim.*

Cb. *f* *mf* *dim.*

332 $\text{♩} = 88$ September

Fl. *p*

Ob. *p*

Bb Cl.

Bsn.

F Hn. *mp*

Bb Tpt. *mp*

Timp.

Vln. I *p* *mp*

Vln. II *p* *mp*

Vla. *p* *mp*

Vc. *p* *mp*

Cb. *p*

341

Fl.

Ob. *mp*

Bb Cl. *mp*

Bsn.

F Hn.

Bb Tpt.

Timp.

Vln. I

Vln. II

Vla.

Vc. *mp*

Cb. *mp*

350

Fl.

Ob.

Bb Cl.

Bsn.

F Hn.

Bb Tpt.

Timp.

Vln. I

Vln. II

Vla.

Vc.

Cb.

356

Fl.

Ob.

Bb Cl.

Bsn.

F Hn.

Bb Tpt.

Timp.

Vln. I

Vln. II

Vla.

Vc.

Cb.

mp

361

Fl.

Ob.

Bb Cl.

Bsn.

F Hn.

Bb Tpt.

Timp.

Vln. I

Vln. II

Vla.

Vc.

Cb.

365

Fl.

Ob.

Bb Cl.

Bsn.

F Hn.

Bb Tpt.

Timp.

Vln. I

Vln. II

Vla.

Vc.

Cb.

371

Fl.

Ob.

Bb Cl.

Bsn.

F Hn.

Bb Tpt.

Timp.

Vln. I

Vln. II

Vla.

Vc.

Cb.

377

Fl.

Ob.

Bb Cl.

Bsn.

F Hn.

Bb Tpt.

Timp.

Vln. I

Vln. II

Vla.

Vc.

Cb.

mf *f*

mf *f*

mf *f*

mf *f*

mf *f*

385

Fl.

Ob.

Bb Cl.

Bsn.

F Hn.

Bb Tpt.

Timp.

Vln. I

Vln. II

Vla.

Vc.

Cb.

mf

mf

mf

mf

mf

♩ = 128 October

394

Fl.
Ob.
Bb Cl.
Bsn.
F Hn.
Bb Tpt.
Timp.
Vln. I
Vln. II
Vla.
Vc.
Cb.

402

Fl.

Ob.

B♭ Cl.

Bsn.

F Hn.

B♭ Tpt.

Timp.

Vln. I

Vln. II

Vla.

Vc.

Cb.

mf

mf

mf

mf

mf

409

Fl.
Ob.
Bb Cl.
Bsn.
F Hn.
Bb Tpt.
Timp.
Vln. I
Vln. II
Vla.
Vc.
Cb.

p mp mf

416

Fl.

Ob.

Bb Cl.

Bsn.

F Hn.

Bb Tpt.

Timp.

Vln. I

Vln. II

Vla.

Vc.

Cb.

p

p

p

423

Fl.

Ob.

Bb Cl.

Bsn.

F Hn.

Bb Tpt.

Timp.

Vln. I

Vln. II

Vla.

Vc.

Cb.

429

Fl. *mf* *f*

Ob.

Bb Cl.

Bsn.

F Hn.

Bb Tpt.

Timp.

Vln. I *mf* *f*

Vln. II *mf* *f*

Vla. *mf* *f*

Vc. *mf* *f*

Cb. *mf* *f*

434

Fl.

Ob.

B \flat Cl.

Bsn.

F Hn.

B \flat Tpt.

Timp.

Vln. I

Vln. II

Vla.

Vc.

Cb.

mf *mf*

mf *mf*

mf *mf*

mf *mf*

mf *mf*

441

Fl.

Ob.

B♭ Cl.

Bsn.

F Hn.

B♭ Tpt.

Timp.

Vln. I

Vln. II

Vla.

Vc.

Cb.

p *mp* *mf*

p *mp* *mf*

p *mp* *mf*

p *mp* *mf*

p *mp* *mf*

448

Fl.

Ob.

B♭ Cl.

Bsn.

F Hn.

B♭ Tpt.

Timp.

Vln. I

Vln. II

Vla.

Vc.

Cb.

f *p*

f *p*

f *p*

f *p*

f *p*

456

Fl.

Ob.

B \flat Cl.

Bsn.

F Hn.

B \flat Tpt.

Timp.

Vln. I

Vln. II

Vla.

Vc.

Cb.

mf

mf

mf

mf

mf

466

Fl.
Ob.
Bb Cl.
Bsn.
F Hn.
Bb Tpt.
Timp.
Vln. I
Vln. II
Vla.
Vc.
Cb.

476 $\text{♩} = 88$ November

Fl. *p*

Ob. *p*

Bb Cl.

Bsn.

F Hn.

Bb Tpt.

Timp.

Vln. I *mp* > *p* *p*

Vln. II *mp* > *p* *p*

Vla. *mp* > *p* *p*

Vc. *mp* > *p*

Cb. *mp* > *p*

484

Fl. *mf*

Ob. *mf* *p*

B♭ Cl. *p* *mf* *p*

Bsn. *p*

F Hn.

B♭ Tpt.

Timp.

Vln. I *mf* *p*

Vln. II *mf* *p*

Vla. *mf*

Vc. *p*

Cb. *p* *mf*

490

Fl.
Ob.
Bb Cl.
Bsn.
F Hn.
Bb Tpt.
Timp.
Vln. I
Vln. II
Vla.
Vc.
Cb.

p

mp

494

Fl. *mp*

Ob.

Bb Cl. *f*

Bsn. *f*

F Hn.

Bb Tpt.

Timp.

Vln. I *f mp*

Vln. II *f mp*

Vla. *f mp*

Vc. *f*

Cb. *f*

500

Fl. *f* *mf*

Ob.

Bb Cl.

Bsn. *mf*

F Hn.

Bb Tpt.

Timp.

Vln. I *f* *mf*

Vln. II *f* *mf*

Vla. *f* *mf*

Vc. *mp* *f* *mf*

Cb. *mf*

507

Fl.

Ob.

B♭ Cl.

Bsn.

F Hn.

B♭ Tpt.

Timp.

Vln. I

Vln. II

Vla.

Vc.

Cb.

p

p

p

p

p

p

p

p

513

Fl.

Ob.

Bb Cl.

Bsn.

F Hn.

Bb Tpt.

Timp.

Vln. I

Vln. II

Vla.

Vc.

Cb.

mp

p

mp

520 $\text{♩} = 80$ December

Fl. *f* *p*

Ob. *p*

Bb Cl.

Bsn.

F Hn.

Bb Tpt.

Timp.

Vln. I *f* *p*

Vln. II *f* *p*

Vla. *f* *p*

Vc. *f*

Cb. *f*

527

Fl. *mf*

Ob. *mf*

Bb Cl. *mf*

Bsn.

F Hn. *mf*

Bb Tpt.

Timp.

Vln. I *mf*

Vln. II *mf*

Vla. *mf*

Vc. *mf*

Cb.

534

Fl.

Ob.

Bb Cl.

Bsn.

F Hn.

Bb Tpt.

Timp.

Vln. I

Vln. II

Vla.

Vc.

Cb.

f

f

f

f

f

541

Fl.

Ob.

Bb Cl.

Bsn.

F Hn.

Bb Tpt.

Timp.

Vln. I

Vln. II

Vla.

Vc.

Cb.

548

Fl.
mp

Ob.
mp

Bb Cl.

Bsn.

F Hn.

Bb Tpt.

Timp.

Vln. I
mp

Vln. II
mp

Vla.
mp

Vc.
mp

Cb.

555

Fl.

Ob.

Bb Cl.

Bsn.

F Hn.

Bb Tpt.

Timp.

Vln. I

Vln. II

Vla.

Vc.

Cb.

mf

mf

mf

mf

561

Fl. *mp*

Ob. *mp*

Bb Cl. *mp*

Bsn.

F Hn.

Bb Tpt.

Timp.

Vln. I

Vln. II

Vla.

Vc. *mf*

Cb. *mf*

567

Fl.

Ob.

Bb Cl.

Bsn.

F Hn.

Bb Tpt.

Timp.

Vln. I

Vln. II

Vla.

Vc.

Cb.

mf

mp

mf

mp

573

Fl.

Ob.

B♭ Cl.

Bsn.

F Hn.

B♭ Tpt.

Timp.

Vln. I

Vln. II

Vla.

Vc.

Cb.

mp

cresc.

mp

cresc.

mp

cresc.

mp

cresc.

mp

cresc.

mp

cresc.

580

Fl.

Ob.

B♭ Cl.

Bsn.

F Hn.

B♭ Tpt.

Timp.

Vln. I

Vln. II

Vla.

Vc.

Cb.

f

mp

f

mp

f

f

f

586

Fl.

Ob.

Bb Cl.

Bsn.

F Hn.

Bb Tpt.

Timp.

Vln. I

Vln. II

Vla.

Vc.

Cb.

p

mp

p

p

p

592

Fl.

Ob.

Bb Cl.

Bsn.

F Hn.

Bb Tpt.

Timp.

Vln. I

Vln. II

Vla.

Vc.

Cb.

mp

mf

mp

mf

mp

mf

mp

mp

mf

mp

mf

flute

599

Fl.

Ob.

Bb Cl.

Bsn.

F Hn.

Bb Tpt.

Timp.

Vln. I

Vln. II

Vla.

Vc.

Cb.

mf

mf

mf

mf

606

Fl.

Ob.

B \flat Cl.

Bsn.

F Hn.

B \flat Tpt.

Timp.

Vln. I

Vln. II

Vla.

Vc.

Cb.

f

f

f

f

f

612 ♩. = 80 February

Fl.

Ob.

B♭ Cl.

Bsn.

F Hn.

B♭ Tpt.

Timp.

Vln. I

Vln. II

Vla.

Vc.

Cb.

p

pp

cresc.

622

Fl.

Ob.

Bb Cl.

Bsn.

F Hn.

Bb Tpt.

Timp.

Vln. I

Vln. II

Vla.

Vc.

Cb.

mp

p

cresc.

627

Fl.

Ob.

Bb Cl.

Bsn.

F Hn.

Bb Tpt.

Timp.

Vln. I

Vln. II

Vla.

Vc.

Cb.

mf

mp

f

633

Fl. *mf* *mp*

Ob. *mf* *mp*

Bb Cl.

Bsn.

F Hn.

Bb Tpt. *mf* *dim.* *mp*

Timp.

Vln. I *mf* *dim.* *mp*

Vln. II *mf* *dim.* *mp*

Vla. *mf* *dim.* *mp*

Vc. *mf* *dim.* *mp*

Cb. *mf* *dim.*

639

Fl.

Ob.

Bb Cl.

Bsn.

F Hn.

Bb Tpt.

Timp.

Vln. I

Vln. II

Vla.

Vc.

Cb.

mp

645

Fl.

Ob.

B♭ Cl.

Bsn.

F Hn.

B♭ Tpt.

Timp.

Vln. I

Vln. II

Vla.

Vc.

Cb.

p

cresc.

p

cresc.

cresc.

p

cresc.

p

cresc.

p

cresc.

651

Fl.

Ob.

B♭ Cl.

Bsn.

F Hn.

B♭ Tpt.

Timp.

Vln. I

Vln. II

Vla.

Vc.

Cb.

mf

mp

p

656

Fl.

Ob.

Bb Cl.

Bsn.

F Hn.

Bb Tpt.

Timp.

Vln. I

Vln. II

Vla.

Vc.

Cb.

cresc.

mf

mp

dim.

662

Fl.

Ob.

B♭ Cl.

Bsn.

F Hn.

(dim.)

B♭ Tpt.

Timp.

Vln. I

(dim.)

Vln. II

(dim.)

Vla.

(dim.)

Vc.

(dim.)

Cb.

(dim.)

Flutes

Covid 19: A Year in Review

for symphonic orchestra

R H Baptiste

$\text{♩} = 96$
March 2020

mp *p*

12 *mf* *mp* *mf*

24 *p* *mf*

40 *p*

55 $\text{♩} = 48$ April 15 31 $\text{♩} = 96$ *f*

110 8 31 8 May *mp*

164 8

180 3 *mp*

191

200 $\text{♩} = 80$ June 3 3 *mp*

207

3

214

3 4

224

3

231

3

238

3

$\text{♩} = 90$
July

mf

247

27

284

mp *f* *mf*

4

297

$\text{♩} = 56$ August

p *mf* *mp*

309

3 3

mf *mp* *mf* *mp*

324

3

f *mf* *dim.* *p*

$\text{♩} = 88$ September 63

$\text{♩} = 128$ October 23

421 *mf*

430 *f* *p* $\text{♩} = 88$ November

483 *mf* 5

496 *mp* *f* *mf* 7

512 *mp* *f* *p* $\text{♩} = 80$ December

523 *mf* *mp* 20

552 *mf*

560 *mp* $\text{♩} = 86$ *mf* *mp* 4

574 *p* *mp* 7 7 January 2021

595 *mf*

605 **8** $\text{♩} = 80$ February **15**

f *mf*

636 **30**

mp

Oboes

Covid 19: A Year in Review

for symphonic orchestra

R H Baptiste

$\text{♩} = 96$
March 2020

15 $\text{♩} = 96$
8 $\text{♩} = 96$
35 $\text{♩} = 96$
4 $\text{♩} = 96$
50 $\text{♩} = 48$ April 7
65 $\text{♩} = 96$
81 $\text{♩} = 96$
117 $\text{♩} = 96$ May 16
169 $\text{♩} = 96$
177 $\text{♩} = 80$
216 $\text{♩} = 90$ July 16
228 $\text{♩} = 90$
244 $\text{♩} = 90$

p *mp* *p* *mf* *mp*
mf *p* *mf*
mf *mp* *p* *p*
mf *f*
dim. *mp*
mp *mf*
mp
mp *mp*

258 $\text{♩} = 56$ August **32**
mf *p*

300 *mf* *mp* *mf*

312 *mp* *mp* *mf* *mp* *f*

325 $\text{♩} = 88$ September **7**
mf *dim.* *p* *mp*

343 $\text{♩} = 128$ October $\text{♩} = 88$ November **48** **83**
p

484 *mf* *p* $\text{♩} = 80$ **5** **4**

503 **9** **5** December *p*

526 *mf* *mp* **20**

554 *mf* *mp* **2**

564 *mf* **2**

573 $\text{♩} = 86$ January 2021 $\text{♩} = 80$ February

7 7 23 15 *f*

632 30

mf *mp*

Clarinets in B \flat Covid 19: A Year in Review
for symphonic orchestra

R H Baptiste

$\text{♩} = 96$
March 2020
12
p < *mp* *mf*

23
 $\text{♩} = 48$ April
32
p *p*

68
15
mp

97
8
f $\text{♩} = 96$ *dim.*
May

118
24 16
(dim.) *mp* *mp*

170
24
mf

$\text{♩} = 80$
201 16
mp

$\text{♩} = 90$
224 July
16 24
mf *f* *mp*

271
 $\text{♩} = 56$ August
24 11
p *mf*

315 $\text{♩} = 88$ September

347 $\text{♩} = 128$ October $\text{♩} = 88$ November

483

491

503 $\text{♩} = 80$

515 December

534

565

573 $\text{♩} = 86$ January 2021 $\text{♩} = 80$ February

Bassoons

Covid 19: A Year in Review

for symphonic orchestra

R H Baptiste

♩ = 96

March 2020

mp *>* p *<* mf *>* mp

15

mf p p

28

p *<* mf *>* mp p

49

♩ = 48 April 15

mp

91

mp *cresc.* mf

122

mp *cresc.* mf

217

mp

241

♩ = 90 July 24

mf f mp p

298

August 19

16

♩ = 88 September 63

October 83

♩ = 88 November 3

p

490

4

f

503

2

mf

p

5

520

$\text{♩} = 80$ December 3 23 24 7 $\text{♩} = 86$ January 2021 3

mp

586

p

mp

596

16 $\text{♩} = 80$ February 53

Horns in F

Covid 19: A Year in Review

for symphonic orchestra

R H Baptiste

♩ = 96

4 8 8

mp *mf*

24

8 16 16

p *mf* *p*

57

♩ = 48 April

7 16 16

p *mp*

74

7 16 16

mp *cresc.* *mf* *f*

110

8 7 7

mp *cresc.* *mf*

♩ = 96
May

137 16 24

mf

♩ = 80 July

184 16 40 32

mp

mf

f

♩ = 56 August

278 16 19 16

mf

mp

336 9 9

mp

♩ = 128

October

356 4 32 83

mp

483 3 3 5 4 2 6

mp

♩ = 80
December

512

5 3 3 *mf*

♩ = 86
January 2021

532

12 24 7 7

♩ = 80
February

589

23 6/8 4 *p* *mf* *p*

625

24 24 *mp* *mf* *mp* *p*

659

mf *mp* *dim.*

Trumpets in B \flat Covid 19: A Year in Review

for symphonic orchestra

R H Baptiste

$\text{♩} = 96$ $\frac{4}{4}$ mute **16** **32** $\text{♩} = 48$ April **15** *mp*

76 **16** open *cresc.* *mf* *f*

106 $\text{♩} = 96$ May *mp cresc.*

133 **16** **24** $\text{♩} = 90$ July *mf*

182 $\text{♩} = 80$ **16** **40** **48** August *mp* *mf*

293 $\text{♩} = 56$ **19** **16** $\text{♩} = 88$ September **23** *mp* *f*

358 **8**

374

385 $\text{♩} = 128$

396 $\text{♩} = 88$ October **83** November **3** **3** **5**

498 $\text{♩} = 80$ December 3

525 $\text{♩} = 86$ January 2021 $\text{♩} = 80$ February 19

633 *mf* *dim.* *mp*

642 22

Timpani

Covid 19: A Year in Review

for symphonic orchestra

R H Baptiste

201

482

506

573

Tempo markings: $\text{♩} = 96$, $\text{♩} = 48$, $\text{♩} = 90$, $\text{♩} = 56$, $\text{♩} = 88$, $\text{♩} = 128$, $\text{♩} = 80$, $\text{♩} = 86$, $\text{♩} = 80$

Month values: 24, 32, 15, 47, 31, 48, 40, 56, 19, 16, 63, 83, 3, 3, 5, 4, 2, 6, 5, 3, 23, 24, 7, 7, 23, 53

Month labels: April, May, July, August, September, October, November, December, January 2021, February

Violin I

Covid 19: A Year in Review

for symphonic orchestra

R H Baptiste

♩ = 96

March 2020

13

23

31

39

47

55

68

84

100

mp *p* *mf* *p* *mf* *mp* *mf* *pp* *mp* *cresc.* *mf* *dim.* *mp* *f*

114

dim......*mp* *mp*

128

cresc......*mf* ♩ = 96

144

dim......*mp* *mp* 8

163

f > *mp* *mp*

172

mf

180

mp 8 *mp*

196

f > *mp* *mp* ♩ = 80

207

215

222

230 

$\text{♩} = 90$

July

241 
mf

253 
mp

264 
mf f mp p mf

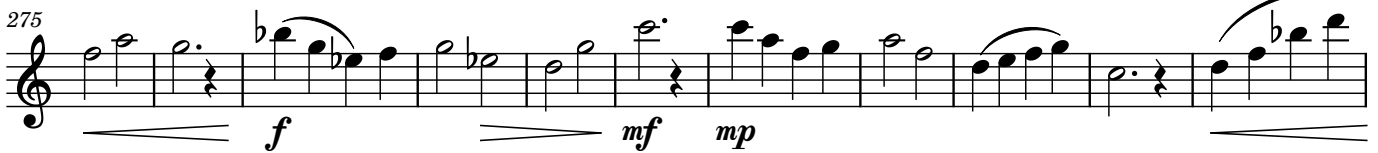
275 
f mf mp

286 
f > mf mp < f

$\text{♩} = 56$

August

297 
p mf

307 
mp mf

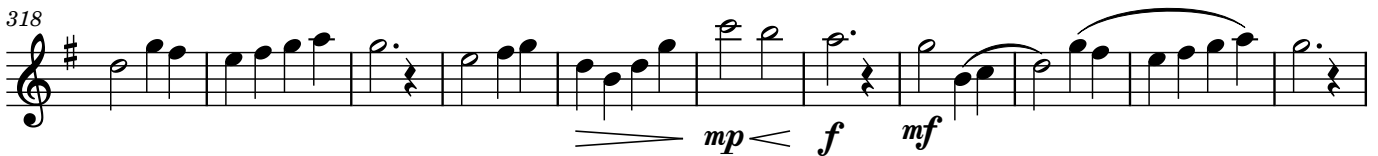
318 
mp < f mf

September

$\text{♩} = 88$

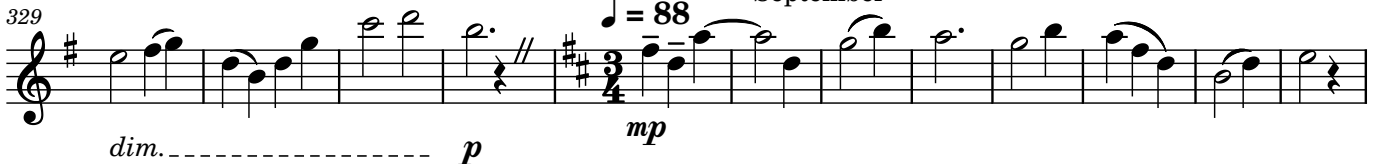
329 
dim. p mp

341

354

367

378

390

402

411

421

430

438

447

f *p*

458

mf

470

mp *p* *p* ♩ = 88

482 November

mf *p*

490

f *mp*

499

f *mf*

508

p

516

f *p* ♩ = 80

524

mf

532

f

540

549

mp

557

mf

566

mp

574

cresc.----- f mp

$\text{♩} = 86$ January 2021

584

p

592

mp mf

601

609

f pp

$\text{♩} = 80$ February

cresc.-----

617

mf dim.----- p cresc.---

625

(*cresc.*) ----- *mf* \rhd *mp* *f* *mf*

634

dim. ----- *mp*

643

p *cresc.* -----

651

mf \rhd *mp* *p* *cresc.* -----

659

mf \rhd *mp* *dim.* -----

Violin II

Covid 19: A Year in Review

for symphonic orchestra

R H Baptiste

♩ = 96

March 2020

♩ = 90
July

8

228

mf

244

255

mp *mf*

267

f *mp* *p* *mf* *f*

278

mf *mp* *f > mf*

290

mp *f* *p* *mf*

♩ = 56 August

302

mp *mf*

314

mp *mf* *mp < f* *mf*

326

dim. *p* *mp*

♩ = 88 September

337

349

357

365

373

381

393

♩ = 128 October

404

414

424

435

445 *f p*

454 *mf*

467 *mp*

480 *♩ = 88* November *p p mf p*

492 *f mp*

502 *f mf*

512 *♩ = 80* December *p f p*

523 *mf*

534 *f*

545 *mp*

555 *mf*

564 *mp* *f* *mp*

J. = 86
January 2021

573 *mp* *cresc.*..... *f* *mp*

584 *p* *mp*

595 *mf*

607 *f* *pp* *cresc.*.....

J. = 80
February

616 *(cresc.)*..... *mf* *dim.*..... *p*

623 *cresc.*..... *mf* *mp* *mf*

631 *mf* *dim.*..... *mp*

641 *p* *cresc.*

649

(cresc.) ----- *mf* > *mp* *p*

656

cresc. ----- *mf* > *mp* *dim.* -----

665

(dim.) -----

Viola

Covid 19: A Year in Review

for symphonic orchestra

R H Baptiste

♩ = 96

March 2020

12

22

39

49

69

90

106

120

140

dim. mp

161

mp *mp*

170

flute
mf

179

8 play
mp

195

f *mp* *mp*
♩ = 80
flute June

203

3 play

210

3 3 4

221

flute
3

228

3 3

235

♩ = 90
July
mf

243

255

265

275

286

297 $\text{♩} = 56$ August

312 play

325 $\text{♩} = 88$ September

339

352

363

374

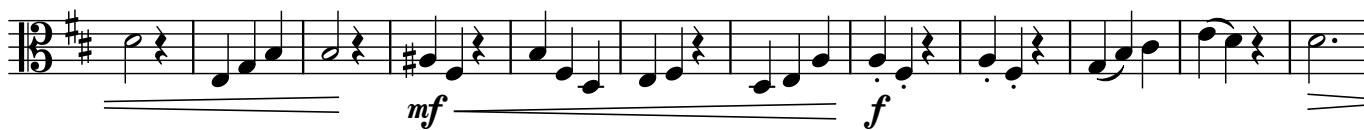

386

397 ♩ = 128 October

409

420

432

444

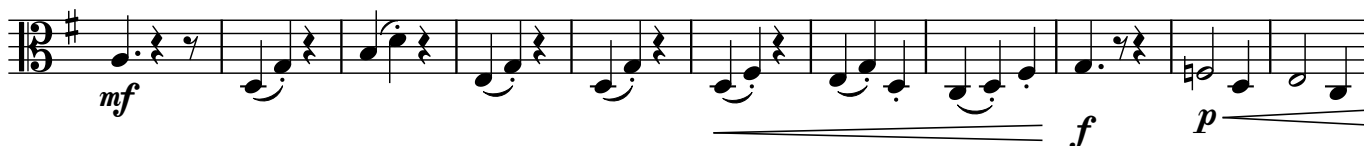

455

467

480 ♩ = 88 November

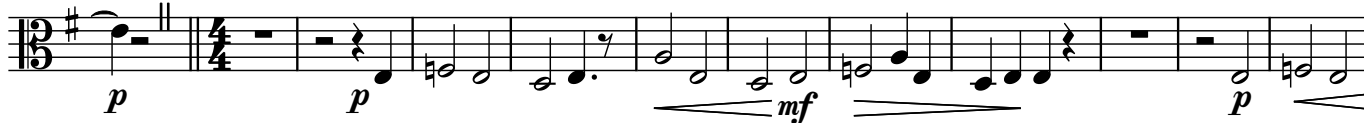

492

502

512

December

525

536

548

559

571

580

592

603 ♩. = 80

614 February

623

632

640

649

661

Violoncello

Covid 19: A Year in Review

for symphonic orchestra

R H Baptiste

♩ = 96

March 2020

1

15

27

38

49

71

89

104

118

135

♩ = 96
May

151

(dim.) *mp* *mp*

159

f

167

mp mp

176

mf

mp

185

mp

193

f

mp

♩ = 80
8

201

mp

216

♩ = 90
July

226

12

mf

mf

246

3

260

mp *mf* *f* *mp*

271

p *mf* *f* *mf* *mp*

282

f *mf*

293

$\text{♩} = 56$ August

mp *f* *mf*

306

mp *mf* *mp* *mf*

319

mp *f* *mf* *dim.*

332

$\text{♩} = 88$ September

p *mp* *mp*

347

mp

358

mf

378

f *mf*

♩ = 128

October

390

mf

f

403

mf

p

mp

mf

416

mf

f

433

mf

mf

p

mp

444

mf

f

p

458

mf

♩ = 88 November

473

mp

p

3

2

p

490

f

mp

3

502

f

mf

512

p

f

♩ = 80

522 December

3 **3**

mf *f*

538

549

mp *mf* *mf*

563

$\text{♩} = 86$

573

January 2021

5

mp *cresc.* *f* *mp*

588

p *mf* *mf*

601

2

$\text{♩} = 80$

mf *mf* *f* *pp*

614 February

cresc. *mf* *dim.* *p* *cresc.*

625

4

(cresc.) *mf* *mp* *mf* *dim.*

637

mp

646

646

cresc. ----- *mf* > *mp*

659

659

mf > *mp* *dim.* -----

Contrabasses

Covid 19: A Year in Review

for symphonic orchestra

R H Baptiste

♩ = 96

March 2020

16

29

41

74

102

129

151

176

free-scores.com

185 $\text{♩} = 80$
16 12
mp

220 $\text{♩} = 90$
July
16 5
mf

250 5
mp *mf*

266 *f* *mp* *p* *mf*

277 *f* *mf* *mp* *f* *mf*

291 $\text{♩} = 56$ August
mp *f* *p* *mf*

303 *mp* *mf*

314 4 *mp* *mf* *mp* *f* *mf*

329 $\text{♩} = 88$ September
7
dim. *p* *mp*

347 3

361

mf

380

f mf

392

♩ = 128
October

f

405

mf p mp mf

417

mf f

436

>mf mf p mp mf

448

f p

461

mf

476

♩ = 88
November

mp p mf

488

mp f

503

mf *p*

♩ = 80

514

mp *f* *f*

December

538

mf

563

mp

♩ = 86

575

cresc. *f* *p*

January 2021

593

mp *mf* *f*

612

pp *cresc.* *mf* *dim.* *mp*

♩ = 80 February

624

p *cresc.* *mf* *> mp* *mf* *dim.* *mp*

641

p *cresc.* *mf* *>*

652

mp *mf* *> mp* *dim.*

666

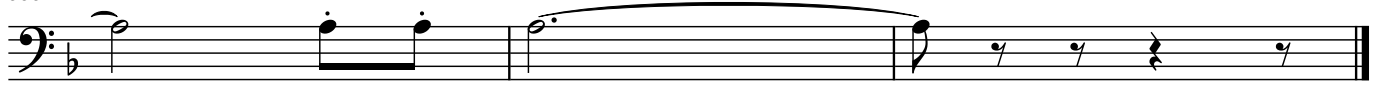

(dim.) -----