

Roumanian Folk Dances

I. Joc Cu Bata

Béla Bartók

Adap. Marco Mazzini

Molto moderato $\text{♩} = 80$

3

f *espres.*

10

18

A

3

26

mf 3 3

33

f *mf* 3

41

3

47

3 *f*

Allegro $\text{♩} = 144$

II. Broul

53 *p*

65 **B** *mf*

75

III. Peloc

Moderato $\text{♩} = 112$

85 *pp*

95

105 **C** *p*

113 *più p*

117 *pp* *calando* *ppp*

IV. Buciumeana

125 Andante $\text{♩} = 100$ 

133

141

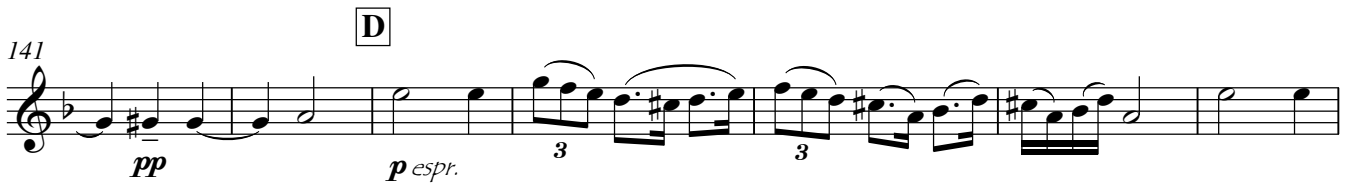

148

153

156

V. Poarga Romaneasca

Allegro $\text{♩} = 152$

159

166

172

178

182

VI. Maruntel

L'istesso tempo

187

solo

193

198

VII. Maruntel

Allegro vivace ♩ = 160

203

f 3 5 3 3 *sf* 3 5

209

3 3 *sf* *sf* 5

216

sf *mf* 3 5 3

222

3 *sf* 3 5 3 3 *sf*

228

sf 5 *sf*

235

più f 3 3 3 3 *sf* 5 3 3

240

3 *sf* *sf* *sf*

244

sf *ff*

Roumanian Folk Dances

I. Joc Cu Bata

Béla Bartók
Adap. Marco Mazzini

Molto moderato $\text{♩} = 80$

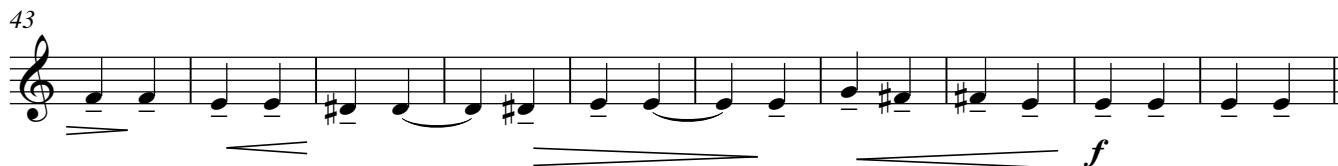
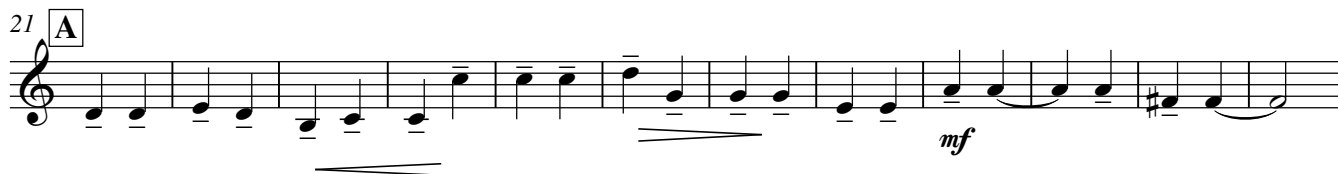

Allegro $\text{♩} = 144$

II. Braul

69 **B**

mf

77

III. Peloc

85 **Moderato** ♩ = 112

pp

95

105 **C**

p

113

più p *pp*

120 *calando*

ppp

IV. Buciumeana

Andante $\text{♩} = 100$

125 **2** Solo *mf dolce*

132

137 *p*³

142 **D** *p espr.*

148 *mf*

152 *p*

156 *pp*³

V. Poarga Romaneasca

Allegro $\text{♩} = 152$

159

166

171

177

182

VI. Maruntel

187 L'istesso tempo

195

VII. Maruntel

Allegro vivace $\text{♩} = 160$

203

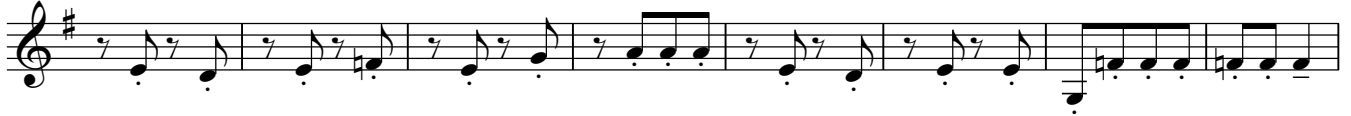

211

**E**

219

227

**F**

235

242

Roumanian Folk Dances

I. Joc Cu Bata

Béla Bartók
Adap. Marco Mazzini

Molto moderato $\text{♩} = 80$

f

11

mf

21 **A**

mf

32

mf

43

f

II. Braul

53 Allegro $\text{♩} = 144$

p

65 **B**

mf

75

f

III. Peloc

85 **Moderato** $\text{♩} = 112$
3 Solo (play octava higher if possible!)
p

93

99 *mf*

105 **C**

110 *p*

116 *più p*

122 *calando*
pp

IV. Buciumeana

125 **Andante** $\text{♩} = 100$
p

133 *più p*

141 D

pp *p*

149

mf

154

più p *pp*

V. Poarga Romaneasca

Allegro $\text{♩} = 152$

159

f *solo* *sf* *sf* *sf*³

166

sf *sf* *sf*

171

sf *sf* *sf* *sf*

177

sf *sf* *sf*

182

sf *sf* *sf* *sf* *sf*

V.S.

VI. Maruntel

187 L'istesso tempo

195

VII. Maruntel

203 Allegro vivace $\text{♩} = 160$

211

219 **E**

227

235 **F**

242

Roumanian Folk Dances

I. Joc Cu Bata

Béla Bartók

Adap. Marco Mazzini

Molto moderato $\text{♩} = 80$

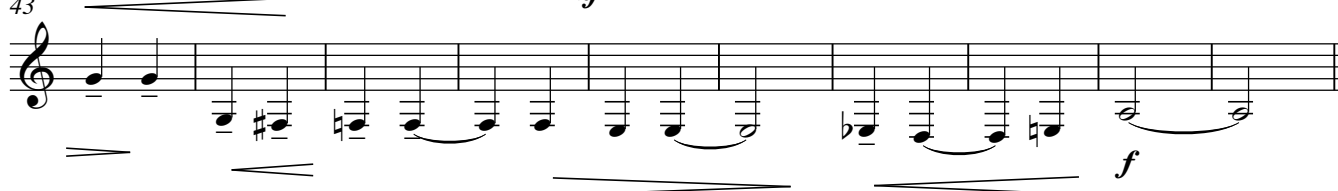
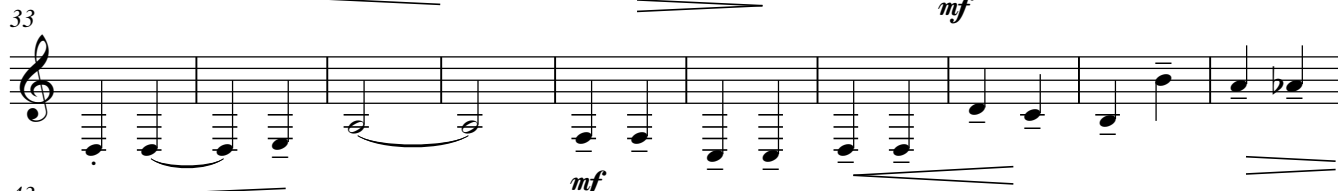

II. Braul

53 Allegro $\text{♩} = 144$

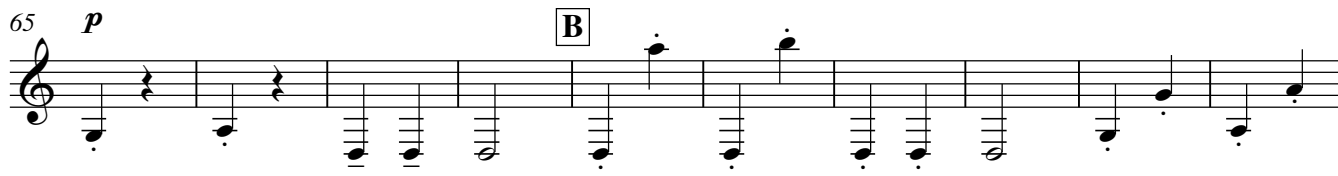

III. Peloc

85 **Moderato** ♩ = 112

pp

95

105 **C**

p

113

più p *pp*

120 *calando*

ppp

IV. Buciumeana

125 **Andante** ♩ = 100

p

134

più p *pp*

143 **D**

p

151

mf *p* *pp*

V. Poarga Romaneasca

Allegro $\text{♩} = 152$

159

166

172

177

182

VI. Maruntel

187 L'istesso tempo

195

VII. Maruntel

Allegro vivace $\text{♩} = 160$

203

212

219

E

228

235

F

242
