

# Benjamin Basford

États-Unis

## The Four Elements (The Water that traveled through the Earth to extinguish the Fire to set the Air free)

### A propos de l'artiste

Dans mon temps libre, j'aime noter quelques idées musicales que j'ai, entrer dans Musescore (un programme de notation musicale Open-source). Après que je reçois les bases, j'ai exporter et modifier le son et les poster sur le web juste de partager le son. En aucun cas sont-ils censés être professionnel. Juste un hobby:)

**Page artiste :** [https://www.free-scores.com/partitions\\_gratuites\\_composer-ben.htm](https://www.free-scores.com/partitions_gratuites_composer-ben.htm)

### A propos de la pièce

**Titre :** The Four Elements  
[The Water that traveled through the Earth to extinguish the Fire to set the Air free]

**Compositeur :** Basford, Benjamin

**Droit d'auteur :** Public Domain

**Instrumentation :** Ensemble de cordes, Piano

**Style :** Contemporain

**Commentaire :** Initialement écrite pour un concours de composition d'orchestre à cordes, c'est probablement la chose la plus proche une pièce professionnelle et appropriée pour l'orchestre à jouer. Il est également un de mes favoris.

### Benjamin Basford sur [free-scores.com](https://www.free-scores.com)

Interdiction de diffusion sur d'autres sites Web.

- écouter l'audio
- partager votre interprétation
- commenter la partition
- contacter l'artiste

Score

# The Four Elements

The Water that traveled through the Earth to extinguish the Fire to help set the Air free

Basford, Benjamin

$\text{♩} = 110$

**Water**

Piano

Violin I

Violin II

Viola

Violoncello

Contrabass

7

Pno.

Vln. I

Vln. II

Vla.

Vlc.

Cb.

*ff*

*pizz.*

*f*

8

11

Pno.

Vln. I

Vln. II

Vla.

Vlc.

Cb.

8

26

Pno.

Vln. I

Vln. II

Vla.

Vlc.

Cb.

32

Pno.

Vln. I

Vln. II

Vla.

Vlc.

Cb.

39 **Earth**

Pno. *mp* *f* 8

Vln. I *pizz.* *mf*

Vln. II *pizz.* *mf*

Vla. *p*

Vlc. *arco.*

Cb. 8 *fff*

46

Pno. 8

Vln. I

Vln. II

Vla.

Vlc.

Cb. 8

53

Pno.

Vln. I

Vln. II

Vla.

Vcl.

Cb.

60

Pno.

Vln. I

Vln. II

Vla.

Vcl.

Cb.

**Fire**

67

Pno. *f*

Vln. I

Vln. II

Vla. *mf*

Vlc. *mf*

Cb. *ff*

*arco*

71

Pno.

Vln. I

Vln. II

Vla.

Vlc.

Cb.

74

Pno.

Vln. I

Vln. II

Vla.

Vlc.

Cb.

8

76

Pno.

Vln. I

Vln. II

Vla.

Vlc.

Cb.

8

78

Pno.

Vln. I

Vln. II

Vla.

Vcl.

Cb.

8

81

Pno.

Vln. I

Vln. II

Vla.

Vcl.

Cb.

8

83

Pno.

Vln. I

Vln. II

Vla.

Vcl.

Cb.

8

85

Pno.

Vln. I

Vln. II

Vla.

Vcl.

Cb.

8

87

Pno.

Vln. I

Vln. II

Vla.

Vlc.

Cb.

8

89

Pno.

Vln. I

Vln. II

Vla.

Vlc.

Cb.

8

91

Pno.

Vln. I

Vln. II

Vla.

Vcl.

Cb.

8

93

Pno.

Vln. I

Vln. II

Vla.

Vcl.

Cb.

8

104 8

Pno.

Vln. I

Vln. II

Vla. *mf*

Vlc.

Cb. *pizz*

110 8

Pno.

Vln. I

Vln. II

Vla.

Vlc.

Cb.

115 **Air**

118

123

Pno.

Vln. I

Vln. II

Vla.

Vlc.

Cb.

8

Piano

# The Four Elements

Score

The Water that traveled through the Earth to extinguish the Fire to help set the Air free

$\text{♩} = 110$

Basford, Benjamin

**Water** 8

8

12

16

21

26

31

Earth

37

47

53

59

8

65

70

75

80

85

90

96

109

114

Air

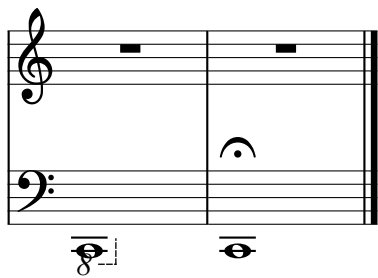

# The Four Elements

Score

The Water that traveled through the Earth to extinguish the Fire to help set the Air free

$\text{♩} = 110$

Basford, Benjamin

## Water

*mf*

17

*p*

## Earth

35

*pizz.*  
*mf*

45

53

62

## Fire

*arco*  
*mf*

74

# The Four Elements

The Water that traveled through the Earth to extinguish the Fire to help set the Air free

$\text{♩} = 110$

Basford, Benjamin

**Water**

*mf*

16

*p*

**Earth**

34

*pizz.*  
*mf*

42

# The Four Elements

Score

The Water that traveled through the Earth to extinguish the Fire to help set the Air free

Basford, Benjamin

$\text{♩} = 110$

Water

*f*

6

11

16

*mf*

28

*p*

46

56

66 Fire 3

*mf*

72

74

76

78

80

82

84

86

86

88

88

90

90

92

92

94

94

7

*mf*

109

109

Air

*pizz.*

*f*

119

119

*arco*

# The Four Elements

Score

The Water that traveled through the Earth to extinguish the Fire to help set the Air free

♩ = 110

Basford, Benjamin

**Water** 8

12

16

**Earth** 6

31

48

56

**Fire** 3

65

88

90

92

95

116

Bass

# The Four Elements

Score

The Water that traveled through the Earth to extinguish the Fire to help set the Air free

Basford, Benjamin

♩ = 110

## Water

8

*pizz.*

21

## Earth

6

*arco.*

35

49

57

## Fire

3

*pizz.*

66

77

# Composer Détraqué