

# Fugue de l' Hymne de l' Annonciation

edited by  
Maurizio Machella

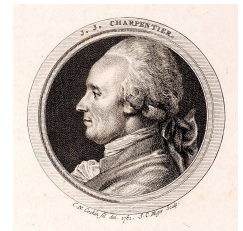

Jean-Jacques  
Beauvarlet-Charpentier  
(1734-1794)

Ex Libris Maurizio Machella  
**JOURNAL D'ORGUE**  
à l'usage des Paroisses et Communautés Religieuses  
*Par Monsieur*  
**CHARPENTIER**  
Organiste de l'Église de Paris, de la Paroisse Royale de St Paul et de l'Abbaye Royale de St Germain  
N° 5.  
Contenant  
**QUATRE HYMNES ;**  
Destinés pour la Circoucision, l'Épiphanie, la Purification et l'Annonciation.  
Prix 4<sup>5</sup> pour Paris et la Province, port inclus pour la France.  
Le Prix de l'Édition de ce Journal est de 4<sup>5</sup> pour Paris et la Province, port inclus.  
A PARIS  
Chez M. LEBLANC, N° 25 de la Rue de la Harpe, Successeur et Propriétaire du Fond de M.  
DE LA CHAPELLE, Rue de la Harpe, N° 10.  
Il n'est de Vente ni en France ni en Étranger, on peut seulement le louer séparément aux  
Bureaux de la Librairie chez M. LEBLANC, N° 25 de la Rue de la Harpe, ou par la Poste, par la  
même voie, en payant le port et les frais de transport.

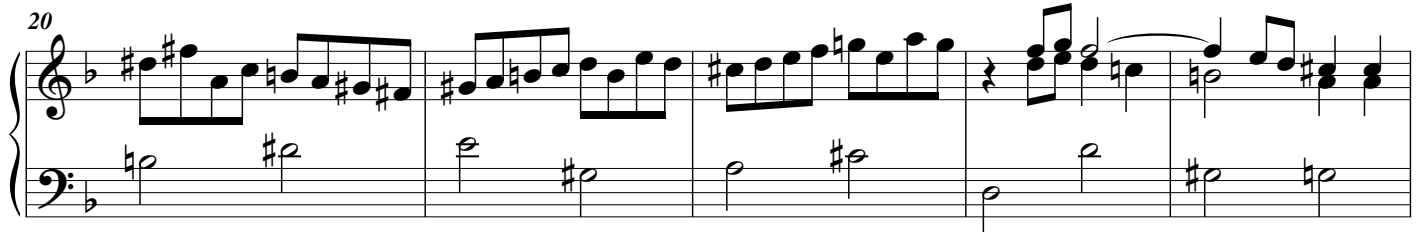

30

35

40

45

50

55

60

65

70

75

80

85

90

95

100

105

110

115

Adagio
