

Faivre Christian

France, BISCHHEIM

Andante favori en fa majeur WoO 57 Beethoven, Ludwig van

A propos de l'artiste

Compositeur en tous styles

Page artiste : https://www.free-scores.com/partitions_gratuites_christian-faivre.htm

A propos de la pièce

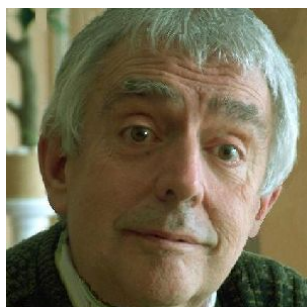

Titre : Andante favori en fa majeur WoO 57
Compositeur : Beethoven, Ludwig van
Arrangeur : Christian, Faivre
Droit d'auteur : Copyright © Faivre Christian
Instrumentation : Piano seul
Style : Classique
Commentaire : Première version d'un deuxième mouvement de la sonate pour piano n° 21, finalement remplacée par un adagio

Faivre Christian sur [free-scores.com](https://www.free-scores.com)

Cette partition ne fait pas partie du domaine public. Merci de contacter l'artiste pour toute utilisation hors du cadre privé.

- écouter l'audio
- partager votre interprétation
- commenter la partition
- contacter l'artiste

Andante favori en fa majeur WoO 57

Grazioso con moto

Initialement composé pour la sonate n° 21

Ludwig van Beethoven

1770-1827

1 $\text{♩} = 80$

Piano *p dolce* *cresc.* *p*

6 *cresc.* *sf* *p*

11 *cresc.*

15 *p* *pp*

20

cresc. *f* *p*
sf

25

cresc.

29

cresc. *sf* *p*

33

37

cresc. *sf* *p*

40

43

46

49

53

58

cresc. *sf* *p*

62

cresc.

66

70

74

cresc.

78

p

81

sf

83

dolce

86

89

cresc. *sf*

92

94

96

98

100

104

p

107

cresc. *p*

110

cresc. *sf* *p*

113

cresc.

116

119

decrease
..
p
pp

122

p

125

cresc.
p

128

cresc.
p

131

cresc.
sf

134

ten.

137

ten.

140

sf

143

sf

146

cresc. *p* *p* *sf*

149

sf *p*

152

cresc.

155

p *decresc.* *pp*

158

cresc. *decresc.* *pp* *p*

162

cresc. *p* *Red.* *

166 *A tempo*

Red. * *cresc.* *sf* *sf* *p*

171

cresc.

174

p *cresc.*

177

8va. *p* *cresc.* *sf* *sf* *decresc.*

180

p *p*

183

186

red.

189

decresc.

red.

192

pp

ppp

cresc.

p

197

decresc.

201

p *f* *p*

205

cresc. *p*

rit. *

209

213

217