

Faivre Christian

France, BISCHHEIM

Imagination Beethoven, Ludwig van

A propos de l'artiste

Compositeur en tous styles

Page artiste : https://www.free-scores.com/partitions_gratuites_christian-faivre.htm

A propos de la pièce

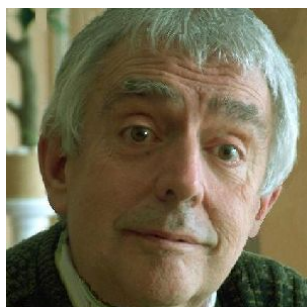

Titre : Imagination
Compositeur : Beethoven, Ludwig van
Arrangeur : Christian, Faivre
Droit d'auteur : Copyright © Faivre Christian
Instrumentation : Piano seul
Style : Classique

Faivre Christian sur [free-scores.com](https://www.free-scores.com)

Cette partition ne fait pas partie du domaine public. Merci de contacter l'artiste pour toute utilisation hors du cadre privé.

- écouter l'audio
- partager votre interprétation
- commenter la partition
- contacter l'artiste

Imagination

Andante-Allegro-Andante

Beethoven posthume

Christian Faivre

1 $\text{♩} = 100$

Piano

7

13

20 §

25 1.

ff *mf* *ff* *f* *mf* *p* *f*

30 

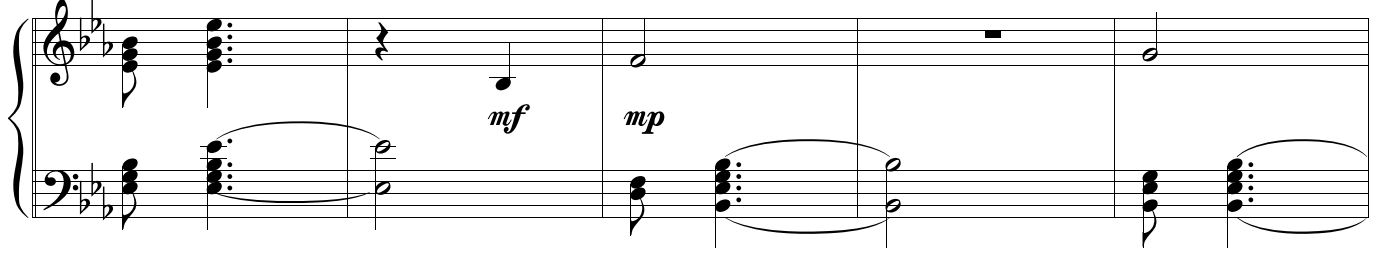

mf *mp*

35

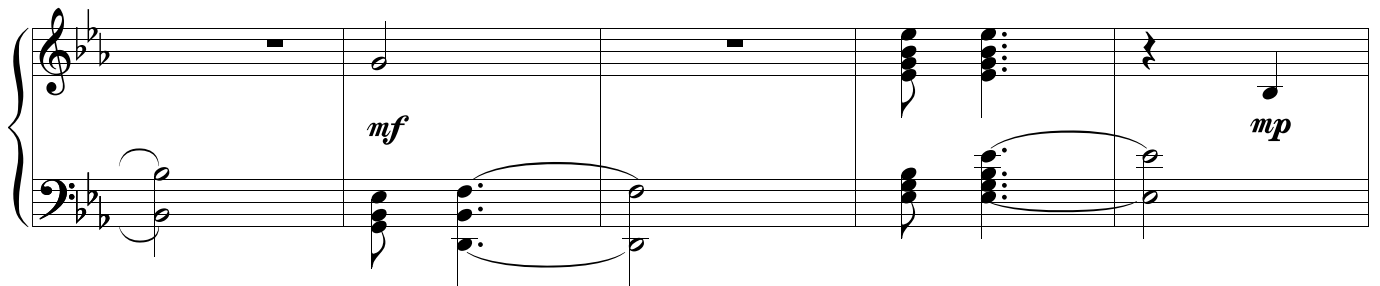

mf *mp*

40

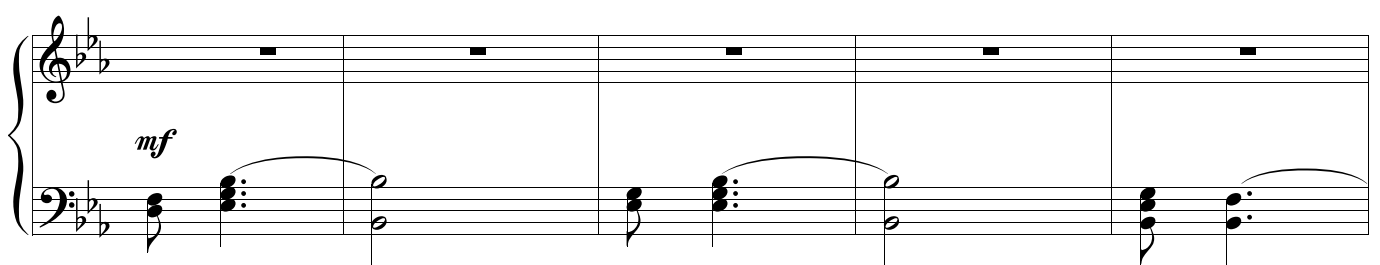

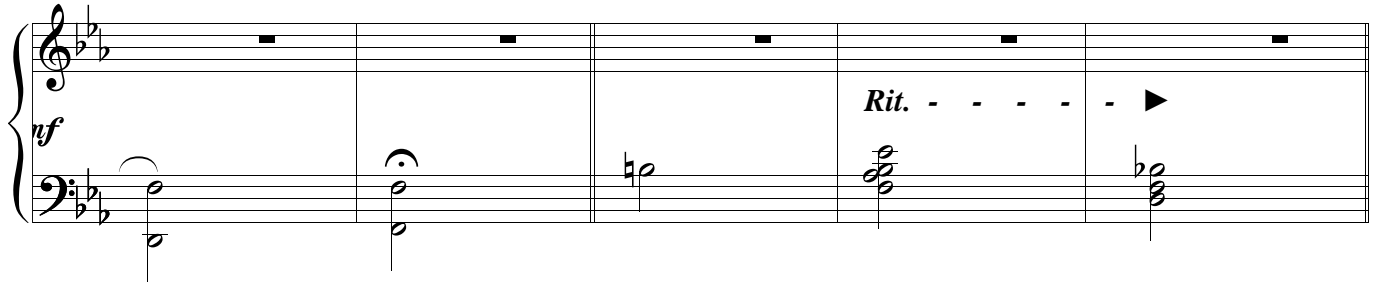

mf

45 *Dal Segno* 

mf *Rit.* - - - - - ▶

50 $\text{♩} = 185$ 

sf *f* *mf*

56

61

66

72

77

82 $\overline{2}$

sf

87

mf

Tacet M.G.
1 & 3 ... ► 103

92

97

102

Fin du Tacet ►

Dal Segno Segno 2

107

113

118

123

128

133

138

143

Tempo primo

148

Rit.

154

160

167

172

177

183

189

197

203

209

215
