

Ralf Behrens

Allemagne, Edewecht

Sonatina in F - Allegro assai (Version 1) Beethoven, Ludwig van

A propos de l'artiste

Hello, my name is Ralf Behrens, born in 1958. My instruments are the guitar, the church organ, several recorders and some more. Especially for my pupils and a few small music ensembles I arrange pieces of music for studying and/or performing. Feel free to use my arrangements, but – of course – donations are welcome. Have fun.

Page artiste : https://www.free-scores.com/partitions_gratuites_ralfbehrens.htm

A propos de la pièce

| | |
|--------------------------|---|
| Titre : | Sonatina in F - Allegro assai [Version 1] |
| Compositeur : | Beethoven, Ludwig van |
| Arrangeur : | Behrens, Ralf |
| Droit d'auteur : | Copyright © Ralf Behrens |
| Editeur : | Behrens, Ralf |
| Instrumentation : | flûte à bec soprano et guitare |
| Style : | Classique |

Ralf Behrens sur [free-scores.com](https://www.free-scores.com)

Cette partition ne fait pas partie du domaine public. Merci de contacter l'artiste pour toute utilisation hors du cadre privé.

Interdiction de diffusion sur d'autres sites Web.

- écouter l'audio
- partager votre interprétation
- commenter la partition
- contacter l'artiste

Sonatina in F - Allegro assai (Anh.5)

Version 1

Ludwig van Beethoven (1770-1827) (Arr.: Ralf Behrens)

www.rabe-musik-und-mehr.de - ©2019 RaBe

♩ = c. 75

Soprano Recorder

Guitar

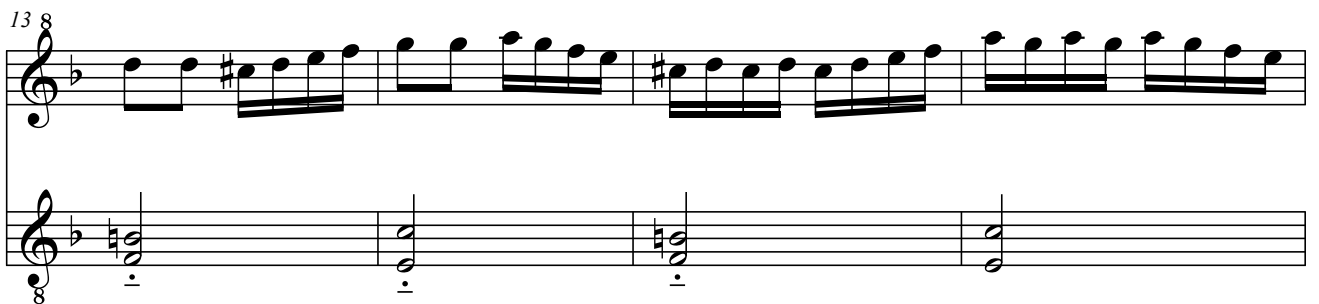
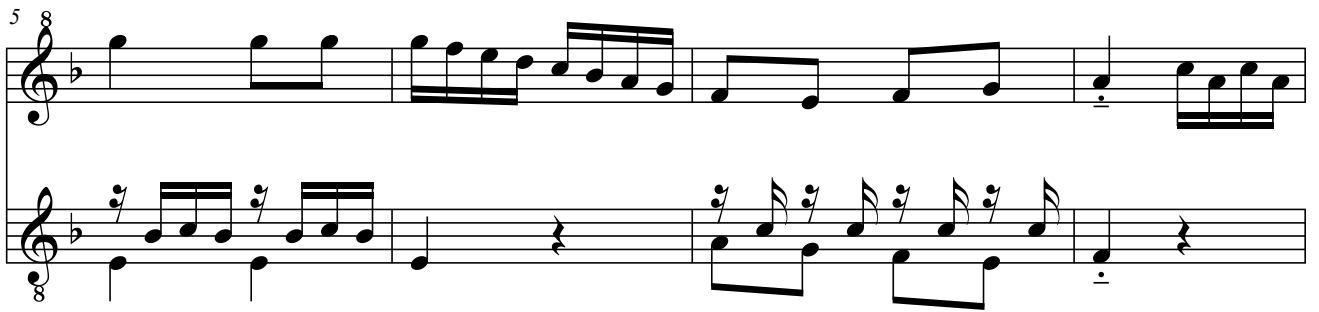
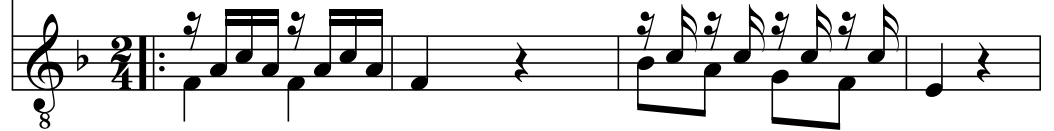

Sonatina in F - Allegro assai (Anh.5)
www.ra-be-musik-und-mehr.de - ©2019 RaBe

2

21 8

25 8

30 8

35 8

40 8

44 8

48 8

52 8

56 8

60 8
