

MAURIZIO MACHELLA

Arrangeur, Interprete, Editeur

Italie

A propos de l'artiste

Famous musician and organist, known throughout the world.

Italian publisher, researcher and organist.

The I.net Greatest Organ Music Resource in the World.

The most complete private library of music scores for organ and harpsichord.

Published rare scores of organ and harpsichord music with Armelin Musica of Padova (www.armelin.it) and with the sheet music world center: "Free-scores.com".

More than 1,8 million downloads!

Remember ... all this work, if you can, make me an offer on Paypal.

Thanks!

Site Internet: <http://www.facebook.com/home.php?ref=home#/profile.php?id=100000082741780&ref=name>

A propos de la pièce

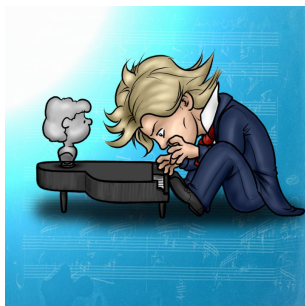

Titre: Stücke für Flötenuhr WoO33-3
[WoO33-3]
Compositeur: Beethoven, Ludwig van
Licence: Public domain
Editeur: MACHELLA, MAURIZIO
Instrumentation: Orgue seul
Style: Classique

MAURIZIO MACHELLA sur free-scores.com

http://www.free-scores.com/partitions_gratuites_giordaniello.htm

- Contacter l'artiste
- Commenter cette partition
- Ajouter votre interprétation MP3
- Accès partition et écoute audio avec ce QR Code :

Stücke für Flötenuhr WoO33 - 3

a cura di Maurizio Machella

L. Van BEETHOVEN
1770-1827

1 Allegro

p

6

12

17

23

29

34

40

45

51

(Pedale) (Pedale) (Man.)

56

(Pedale)

61

(Pedale)

66

(Man.) (Pedale)

tr

71

75

(Pedale) (Pedale)

79

Il manoscritto originale, conservato già nella Preussische Staatsbibliothek di Berlino, è scomparso dopo fine della guerra 1939-1945; ne esiste però la fotocopia presso la Beethovenhaus.

E scritto originalmente : due righe, rispettivamente in chiave di contralto e di tenore.

È possibile, dice lo Hess nel suddetto numero di catalogo, che questo sia stato scritto a Bonn e nel Supplemente aggiunge « o nei primi tempi di Vienna per uno Spielhur; ma non ne sappiamo niente di preciso.

Anche il cat. Thayer accenna (dubitativamente al periodo bonnense.) Per contro il catalogo KH. li assegna al 1799.

(Fonte: <http://www.lvbeethoven.it/Opere/Beethoven-Midi-Mp3-Organo.html>)