

Bernard Dewagtere

France, SIN LE NOBLE

L'Arlésienne (Suite n°2) – 7. Menuet Bizet, Georges

A propos de l'artiste

Docteur en musicologie, chef d'orchestre et compositeur.
Compositions et arrangements de toutes époques, dans tous les styles ou genres musicaux et pour n'importe quelles formations instrumentales ou vocales.

Qualification : Docteur en Musicologie
Sociétaire : SACEM - Code IPI artiste : 342990
Page artiste : https://www.free-scores.com/partitions_gratuites_bernard-dewagtere.htm

A propos de la pièce

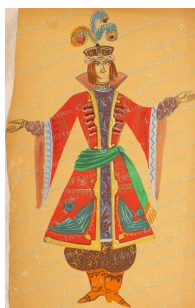

Titre : L'Arlésienne (Suite n°2) – 7. Menuet
Compositeur : Bizet, Georges
Arrangeur : Dewagtere, Bernard
Droit d'auteur : Copyright © Bernard Dewagtere
Editeur : Dewagtere, Bernard
Instrumentation : Orgue seul
Style : Romantique

Bernard Dewagtere sur [free-scores.com](https://www.free-scores.com)

LICENCE

Cette partition nécessite une autorisation :
- pour les représentations publiques
- pour l'utilisation par les professeurs

S'acquies de cette licence sur :
<https://www.free-scores.com/licence?p=a5d30XhZtK>

- écouter l'audio
- partager votre interprétation
- commenter la partition
- s'acquies de la licence
- contacter l'artiste

Interdiction de diffusion sur d'autres sites Web.

L'Arlésienne (Suite n°2)

7. Menuet

Georges Bizet (1872)

Transc. : Bernard Dewagtere

Andantino quasi Allegretto

Orgue

pp *leggero* *dolce*

4

7

10 *p*

13

L'Arlésienne (Suite n°2)

2
16

19

più f

22

cres - - cen - - do

25

sf

p

28

L'Arlésienne (Suite n°2)

31 *più f*

34 *poco sf* *p*

37

40 *f*

43 *ff*

L'Arlésienne (Suite n°2)

4
46

49

52

55

58

L'Arlésienne (Suite n°2)

6
77

poco sf *p*

81

85

f *pp dolcissimo*

89

93

smor- - zan - - do