

# Bernard Dewagtere

France, SIN LE NOBLE

## L'Arlésienne (Suite n°2) – 7. Menuet Bizet, Georges

### A propos de l'artiste

Docteur en musicologie, chef d'orchestre et compositeur.  
Compositions et arrangements de toutes époques, dans tous les styles ou genres musicaux et pour n'importe quelles formations instrumentales ou vocales.

**Qualification :** Docteur en Musicologie  
**Sociétaire :** SACEM - Code IPI artiste : 342990  
**Page artiste :** [https://www.free-scores.com/partitions\\_gratuites\\_bernard-dewagtere.htm](https://www.free-scores.com/partitions_gratuites_bernard-dewagtere.htm)

### A propos de la pièce

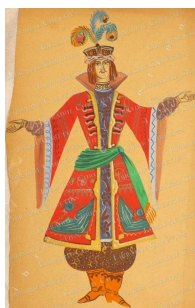

**Titre :** L'Arlésienne (Suite n°2) – 7. Menuet  
**Compositeur :** Bizet, Georges  
**Arrangeur :** Dewagtere, Bernard  
**Droit d'auteur :** Copyright © Bernard Dewagtere  
**Editeur :** Dewagtere, Bernard  
**Instrumentation :** Violon, Harpe  
**Style :** Romantique

### Bernard Dewagtere sur [free-scores.com](https://www.free-scores.com)

#### LICENCE

Cette partition nécessite une autorisation :  
- pour les représentations publiques  
- pour l'utilisation par les professeurs

**S'acquitter de cette licence sur :**  
<https://www.free-scores.com/licence?p=ait6XboTeu>

- écouter l'audio
- partager votre interprétation
- commenter la partition
- s'acquitter de la licence
- contacter l'artiste

Interdiction de diffusion sur d'autres sites Web.

# L'Arlésienne (Suite n°2)

## 7. Menuet

Georges Bizet (1872)  
Transc. : Bernard Dewagtere

Andantino quasi Allegretto ♩ = 74

L'Arlésienne (Suite n°2)

Vln. <sup>2</sup><sub>17</sub>

*più f*

17

*più f*

Vln. <sup>22</sup>

*cres - - cen - - do sf*

22

*cres - - cen - - do sf*

Vln. <sup>27</sup>

*p* *più f*

27

*p* *più f*

Vln. <sup>32</sup>

*poco sf* *p*

32

*poco sf* *p*

Vln. 36

Violin part (Vln.) and Piano accompaniment (Piano) for measures 36-39. The key signature is B-flat major (two flats). The violin part features a continuous eighth-note pattern. The piano part provides harmonic support with chords and moving lines in both hands.

Vln. 40

Violin part (Vln.) and Piano accompaniment (Piano) for measures 40-43. The violin part continues with eighth-note patterns, including dynamic markings *f* and *ff*. The piano part features chords and moving lines, with dynamic markings *f* and *ff* appearing in the right hand.

Vln. 44

Violin part (Vln.) and Piano accompaniment (Piano) for measures 44-47. The violin part features a melodic line with slurs and dynamic markings *ff*. The piano part features chords and moving lines, with dynamic markings *ff* appearing in the right hand.

Vln. 48

Violin part (Vln.) and Piano accompaniment (Piano) for measures 48-51. The violin part features a melodic line with slurs and dynamic markings *ff*. The piano part features chords and moving lines, with dynamic markings *ff* appearing in the right hand.

L'Arlésienne (Suite n°2)

4  
52

Vln.

56

Vln.

60

Vln.

64

Vln.

Vln. 68

Vln. 72

Vln. 76

Vln. 80

L'Arlésienne (Suite n°2)

Vln. 6  
84

*f* *pp dolcissimo*

Vln. 88

*f* *pp dolcissimo*

Vln. 91

*smor - - zan - - do*

Vln. 94

*smor - - zan - - do*