

Darling Respite

♩ = 120

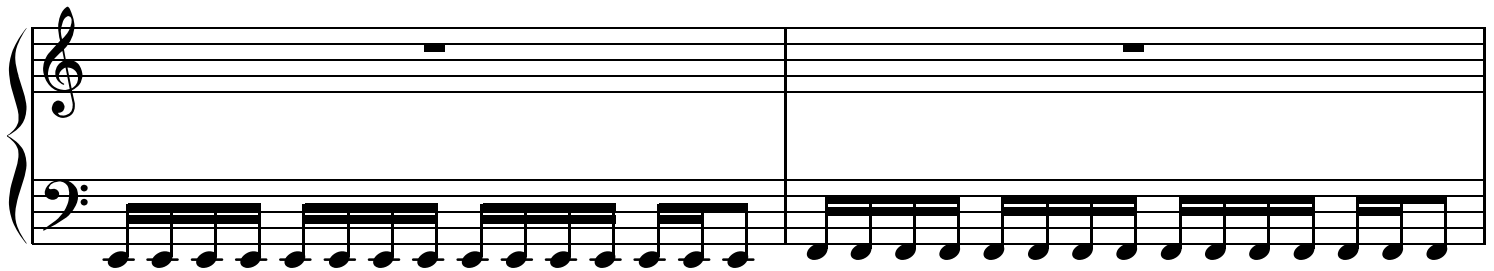
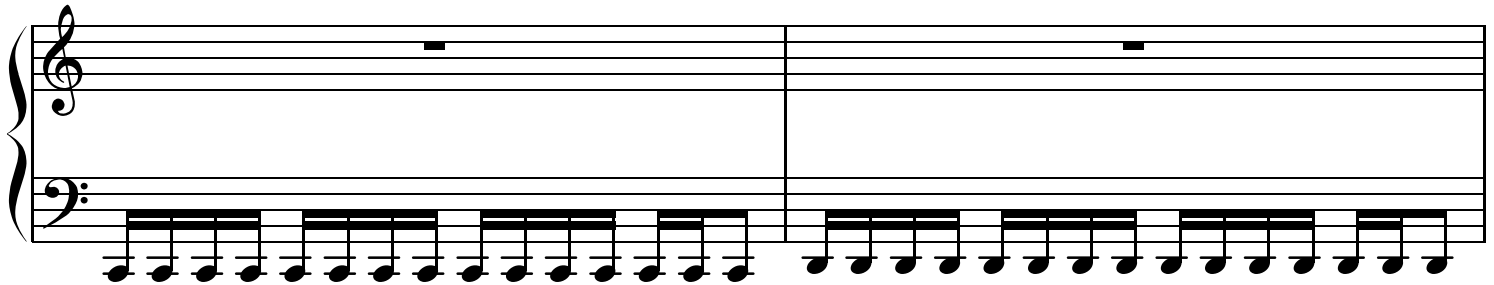
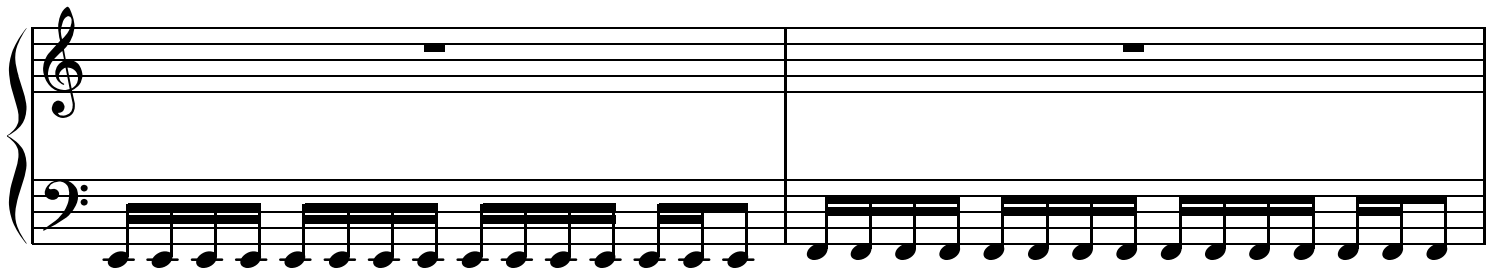
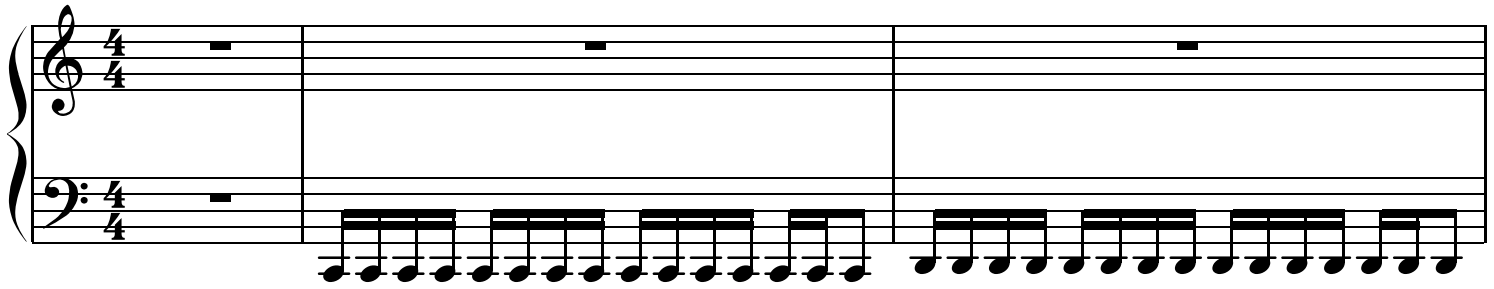

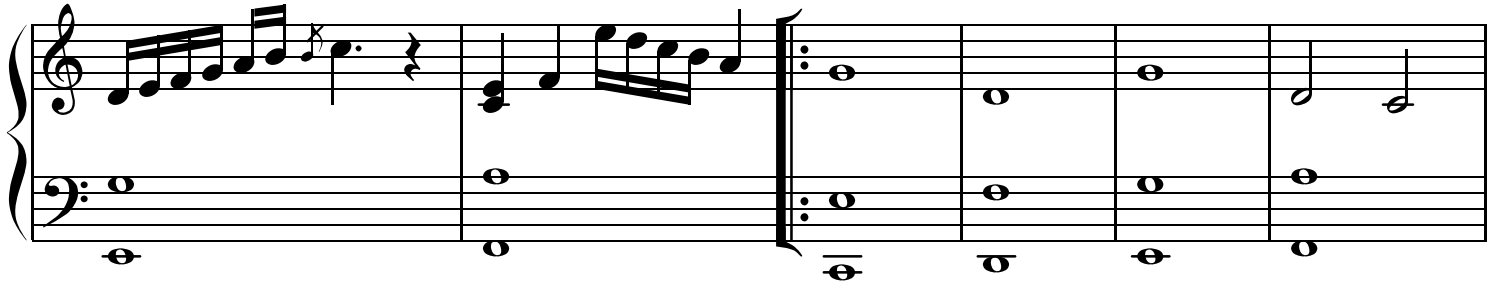

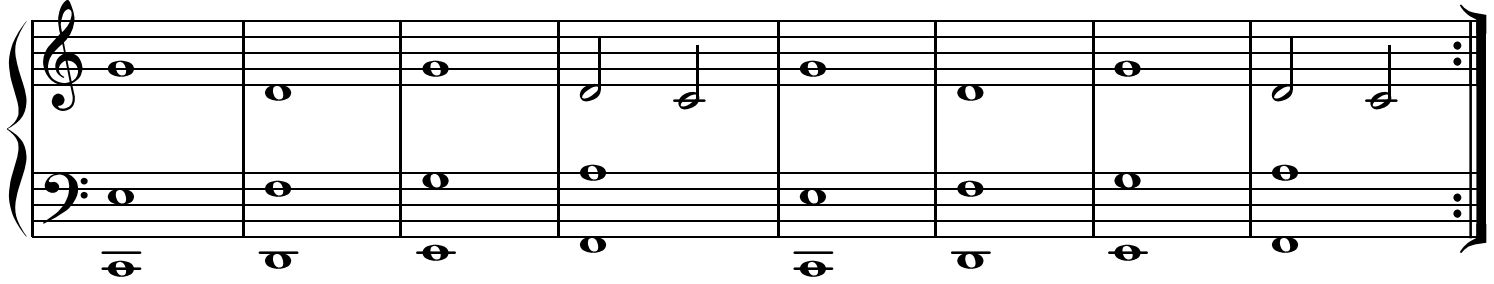

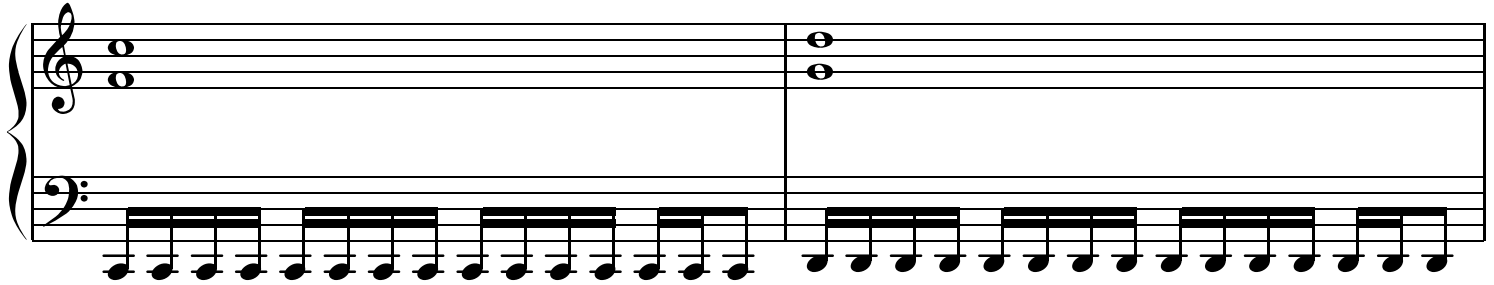

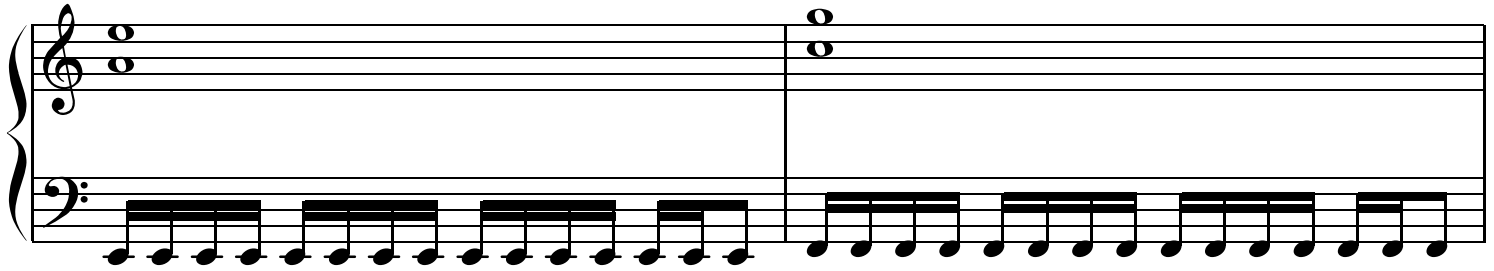

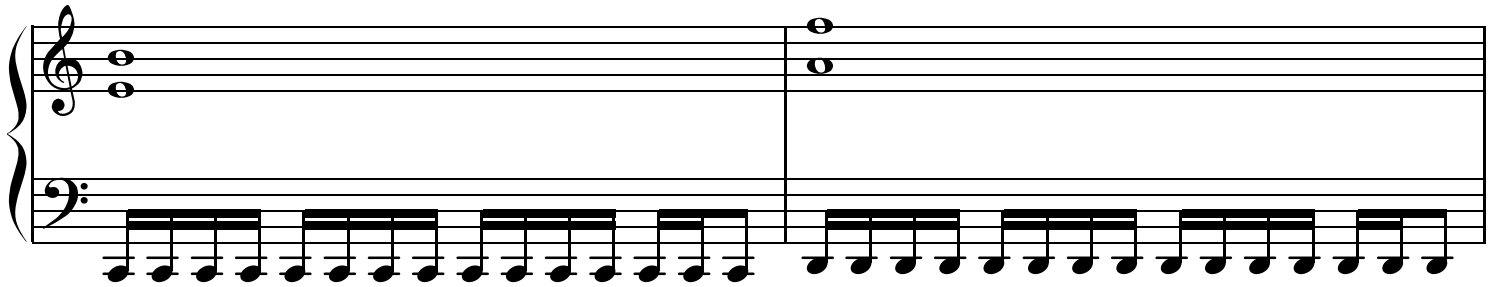

2ed. *