

Mike Magatagan

États-Unis, SierraVista

3 Preludes in F Minor for String Quartet Boëly, Alexandre Pierre François

A propos de l'artiste

Je suis ingénieur programmeur. À l'origine, je suis un geek, qui aime résoudre les problèmes. J'ai développé des logiciels les 25 dernières années, mais mon amour pour la musique a récemment été ravivé.

Page artiste : https://www.free-scores.com/partitions_gratuites_magataganm.htm

A propos de la pièce

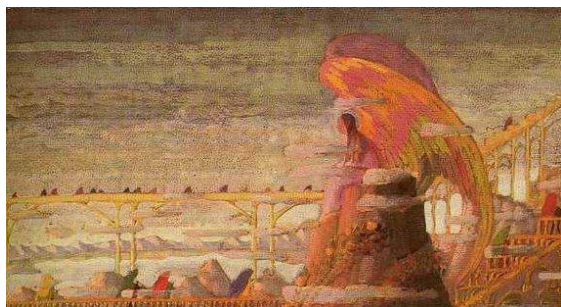

Titre :	3 Preludes in F Minor for String Quartet
Compositeur :	Boëly, Alexandre Pierre François
Arrangeur :	Magatagan, Mike
Droit d'auteur :	Public Domain
Editeur :	Magatagan, Mike
Instrumentation :	Quatuor à cordes
Style :	Classique

Mike Magatagan sur [free-scores.com](https://www.free-scores.com)

- écouter l'audio
- partager votre interprétation
- commenter la partition
- contacter l'artiste

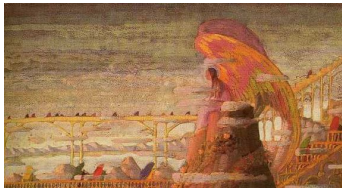

3 Preludes in F Minor

Alexandre-Pierre-François Boëly (1785 - 1858)

Interpretation for String Quartet by Mike Magatagan 2020

I. Fughetta (sur le Kyrie Cunctipotens - Moderato $\text{♩} = 50$)

Violin 1

Violin 2

Viola

Cello

mf

6

V1

V2

Va

Vc

mf

9

V1

V2

Va

Vc

12 *rit.*

V1
V2
Va
Vc

II. Prélude (Duo - Allegro ♩ = 100)

Violin 1
Violin 2
Viola
Cello

mf
mf
mf
mf

3

V1
V2
Va
Vc

6

VI1

VI2

Va

Vc

9

VI1

VI2

Va

Vc

12

VI1

VI2

Va

Vc

15

V1

V2

Va

Vc

18

V1

V2

Va

Vc

20

V1

V2

Va

Vc

23

V1
V2
Va
Vc

26

V1
V2
Va
Vc

rit.

III. Prélude (Dialogue - Andantino con moto ♩ = 44)

Violin 1
Violin 2
Viola
Cello

mf
mf
mf
mf

8

13

18

23

V1

V2

Va

Vc

tr

2

27

V1

V2

Va

Vc

33

V1

V2

Va

Vc

rit.

Violin 1

3 Preludes in F Minor

Alexandre-Pierre-François Boëly (1785 - 1858)

Interpretation for String Quartet by Mike Magatagan 2020

I. Fughetta (sur le Kyrie Cunctipotens - Moderato ♩ = 50)

mf

rit.

II. Prélude (Duo - Allegro ♩ = 100)

mf

rit.

III. Prélude (Dialogue - Andantino con moto ♩ = 44)

mf

7

12

16

21

25

30

36 *rit.*

Violin 2

3 Preludes in F Minor

Alexandre-Pierre-François Boëly (1785 - 1858)

Interpretation for String Quartet by Mike Magatagan 2020

I. Fughetta (sur le Kyrie Cunctipotens - Moderato ♩ = 50)

mf

6

11

rit.

II. Prélude (Duo - Allegro ♩ = 100)

mf

4

8

12

17

20

23

26

rit.

III. Prélude (Dialogue - Andantino con moto ♩ = 44)

Viola

3 Preludes in F Minor

Alexandre-Pierre-François Boëly (1785 - 1858)

Interpretation for String Quartet by Mike Magatagan 2020

I. Fughetta (sur le Kyrie Cunctipotens - Moderato ♩ = 50)

3

mf

8

rit.

II. Prélude (Duo - Allegro ♩ = 100)

mf

6

10

14

17

20

24

rit.

III. Prélude (Dialogue - Andantino con moto ♩ = 44)

mf

8

14

20

26

31

rit.

Cello

3 Preludes in F Minor

Alexandre-Pierre-François Boëly (1785 - 1858)

Interpretation for String Quartet by Mike Magatagan 2020

I. Fughetta (sur le Kyrie Cunctipotens - Moderato ♩ = 50)

5

mf

9

rit.

II. Prélude (Duo - Allegro ♩ = 100)

mf

6

10

14

17

20

25

rit.

III. Prélude (Dialogue - Andantino con moto ♩ = 44)

10

23

31

rit.