

# fabrice lucato

France, saint pourçain sur sioule

## Black Orpheus Bonfá, Luiz

### A propos de l'artiste

Fabrice Lucato, compositeur et arrangeur. Titulaire d'un DEM Jazz, d'un DEM saxophone classique, d'un DEM musique de chambre, du DE professeur de saxophone.

Professeur de saxophone à Saint-Pourçain sur Sioule et Bessay sur Allier.

Si vous souhaitez des arrangements, n'hésitez pas à me contacter sur mon mail :fabrice.lucato@wanadoo.fr

**Qualification :** DEM saxophone Jazz  
DEM saxophone classique  
DEM Musique de Chambre  
DE de saxophone classique

**Sociétaire :** SACEM - Code IPI artiste : 151998734

**Page artiste :** [https://www.free-scores.com/partitions\\_gratuites\\_lucato.htm](https://www.free-scores.com/partitions_gratuites_lucato.htm)

### A propos de la pièce

**Titre :** Black Orpheus  
**Compositeur :** Bonfá, Luiz  
**Arrangeur :** lucato, fabrice  
**Droit d'auteur :** Copyright © fabrice lucato  
**Instrumentation :** Quatuor de Flûtes  
**Style :** Jazz

fabrice lucato sur [free-scores.com](https://www.free-scores.com)

Cette partition ne fait pas partie du domaine public. Merci de contacter l'artiste pour toute utilisation hors du cadre privé.

- écouter l'audio
- partager votre interprétation
- commenter la partition
- contacter l'artiste

# Black Orpheus

LUIZ BONFA  
arrangement : fabrice Lucato

Flûte

*f*

Flûte

*mf*

Flûte

*mf*

Flûte

*mf*

5

Fl.

*mf*

Fl.

*mp*

Fl.

*mp*

Fl.

*mp*

Black Orpheus

2  
9

Fl.  
Fl.  
Fl.  
Fl.

Fl.  
Fl.  
Fl.  
Fl.

*p* *f* *p* *f*  
*p* *f* *p* *f*  
*p* *f* *p* *f*  
*p* *f* *p* *f*

Fl.  
Fl.  
Fl.  
Fl.

*p* *f* *p* *f*  
*p* *f* *p* *f*  
*p* *f* *p* *f*  
*p* *f* *p* *f*

Black Orpheus

21

Fl. *mf*

Fl. *mp*

Fl. *mp*

Fl. *mp*

25

Fl. *f*

Fl. *f*

Fl. *f*

Fl. *f*

29

Fl. *mp*

Fl. *mp*

Fl. *mp*

Fl. *mp*

4  
33

# Black Orpheus

# Black Orpheus

## flûte 1

LUIZ BONFA  
arrangement : fabrice Lucato

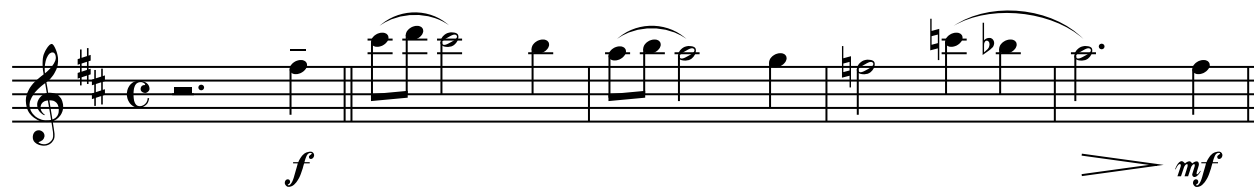

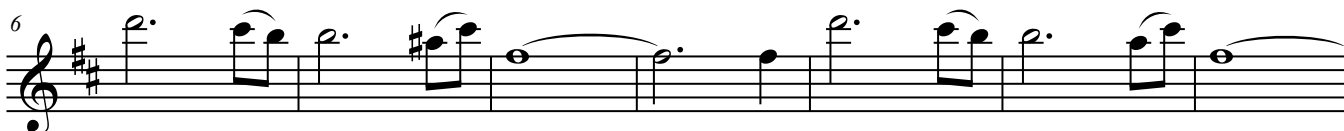

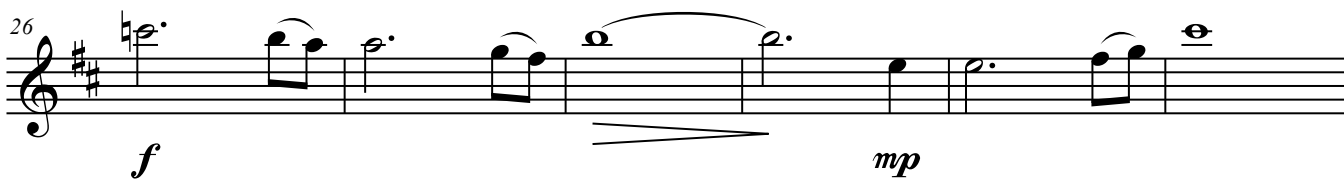

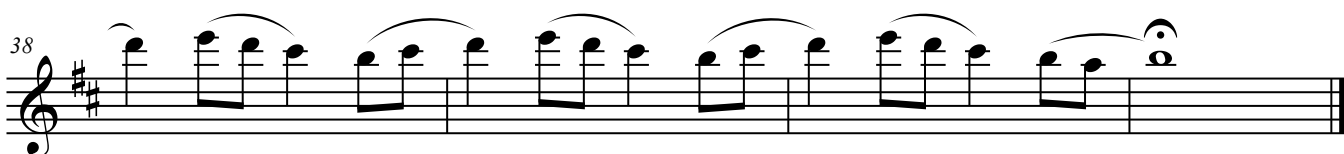

# Black Orpheus

## flûte 2

LUIZ BONFA  
arrangement : fabrice Lucato

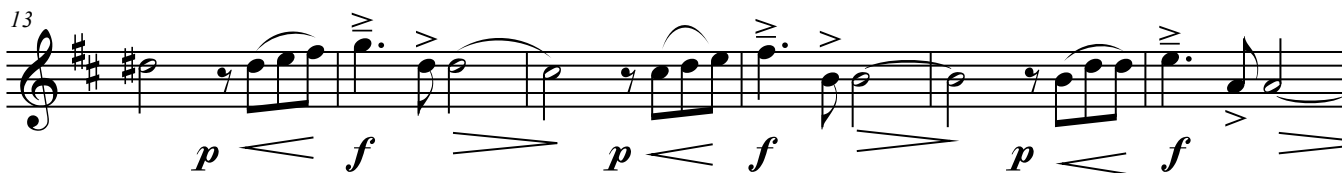

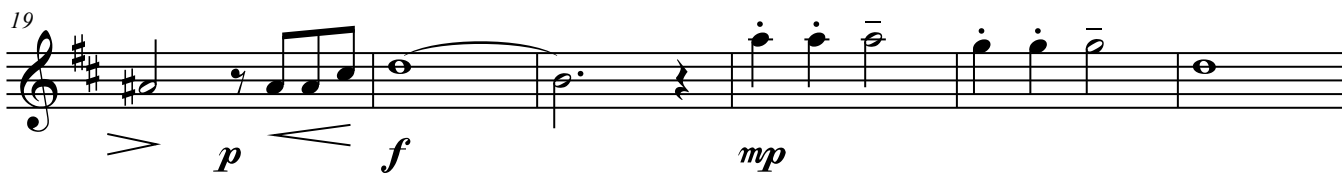

# Black Orpheus

## flûte 3

LUIZ BONFA  
arrangement : fabrice Lucato

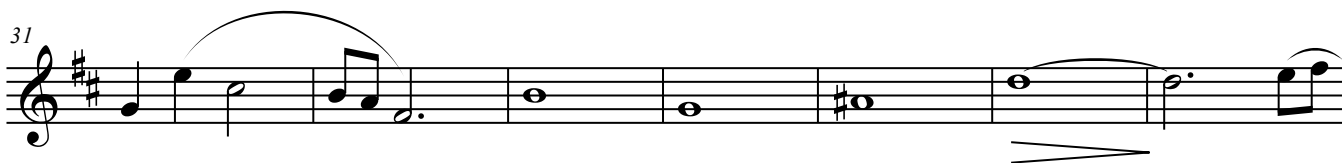
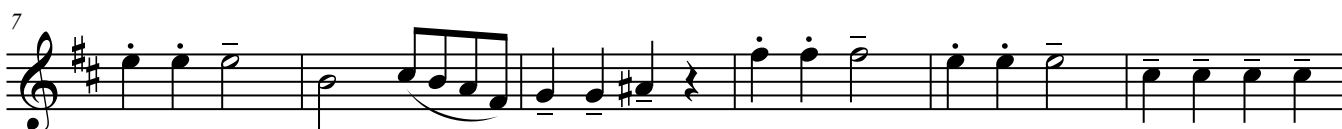
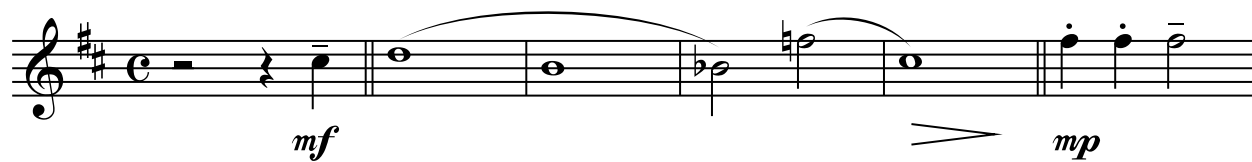

# Black Orpheus

## flûte 4

LUIZ BONFA  
arrangement : fabrice Lucato

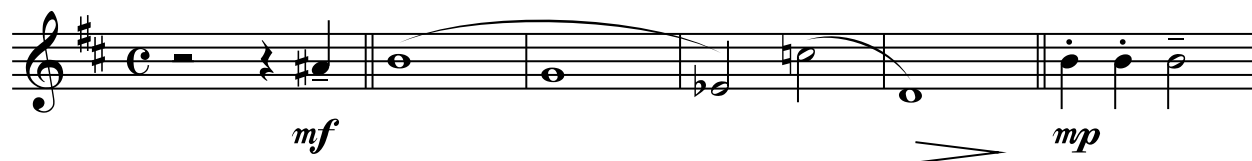

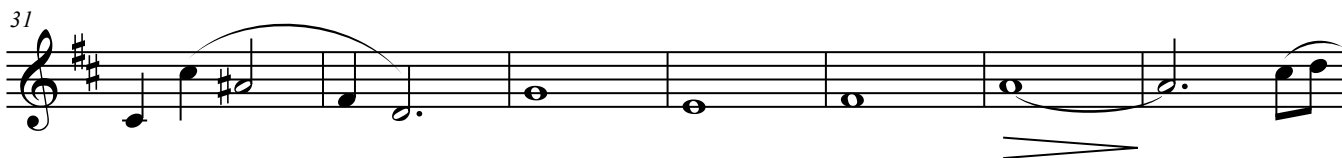

