

## fabrice lucato

France, saint pourçain sur sioule

### Black Orpheus Bonfá, Luiz

#### A propos de l'artiste

Fabrice Lucato, compositeur et arrangeur. Titulaire d'un DEM Jazz, d'un DEM saxophone classique, d'un DEM musique de chambre, du DE professeur de saxophone.

Professeur de saxophone à Saint-Pourçain sur Sioule et Bessay sur Allier.

Si vous souhaitez des arrangements, n'hésitez pas à me contacter sur mon mail :fabrice.lucato@wanadoo.fr

**Qualification :** DEM saxophone Jazz  
DEM saxophone classique  
DEM Musique de Chambre  
DE de saxophone classique

**Sociétaire :** SACEM - Code IPI artiste : 151998734

**Page artiste :** [https://www.free-scores.com/partitions\\_gratuites\\_lucato.htm](https://www.free-scores.com/partitions_gratuites_lucato.htm)

#### A propos de la pièce

**Titre :** Black Orpheus  
**Compositeur :** Bonfá, Luiz  
**Arrangeur :** lucato, fabrice  
**Droit d'auteur :** Copyright © fabrice lucato  
**Instrumentation :** Quatuor de Cuivres  
**Style :** Jazz

fabrice lucato sur [free-scores.com](https://www.free-scores.com)

Cette partition ne fait pas partie du domaine public. Merci de contacter l'artiste pour toute utilisation hors du cadre privé.

- écouter l'audio
- partager votre interprétation
- commenter la partition
- contacter l'artiste

# Black Orpheus

LUIZ BONFA  
arrangement : fabrice Lucato

Trompette en Si $\flat$  1  
*f*

Trompette en Si $\flat$  2  
*mf*

Trombone  
*mf*

Saxhorn basse Si $\flat$   
*mf*

5  
Trp. (Si $\flat$ ) 1  
*mf*

Trp. (Si $\flat$ ) 2  
*mp*

Trb.  
*mp*

5  
Saxh. B.  
*mp*

Black Orpheus

2  
9

Trp. (Si♭) 1

Trp. (Si♭) 2

Trb.

Saxh. B.

Trp. (Si♭) 1

Trp. (Si♭) 2

Trb.

Saxh. B.

13

*p* *f* *p* *f*

Trp. (Si♭) 1

Trp. (Si♭) 2

Trb.

Saxh. B.

17

*p* *f* *p* *f*

*p* *f* *p* *f*

Black Orpheus

21

Trp. (Si♭) 1 *mf*

Trp. (Si♭) 2 *mp*

Trb. *mp*

Saxh. B. *mp*

25

Trp. (Si♭) 1 *f*

Trp. (Si♭) 2 *f*

Trb. *f*

Saxh. B. *f*

29

Trp. (Si♭) 1 *mp*

Trp. (Si♭) 2 *mp*

Trb. *mp*

Saxh. B. *mp*

Black Orpheus

4

33

Trp. (Si $\flat$ ) 1

Trp. (Si $\flat$ ) 2

Trb.

Saxh. B.

37

Trp. (Si $\flat$ ) 1

Trp. (Si $\flat$ ) 2

Trb.

Saxh. B.

41

Trp. (Si $\flat$ ) 1

Trp. (Si $\flat$ ) 2

Trb.

Saxh. B.

# Black Orpheus

## trompette 1

LUIZ BONFA  
arrangement : fabrice Lucato

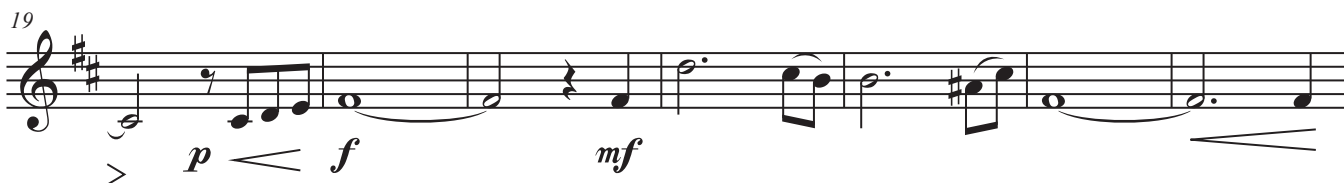

# Black Orpheus

## trompette 2

LUIZ BONFA  
arrangement : fabrice Lucato

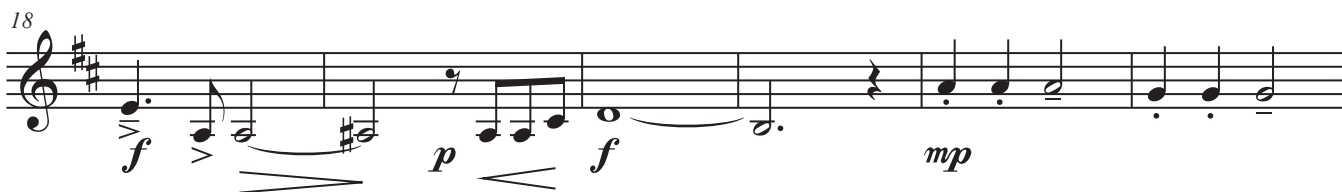
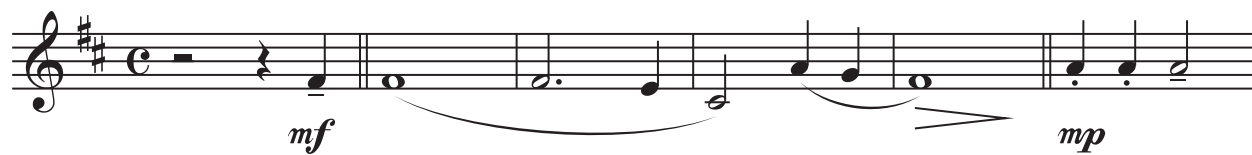

# Black Orpheus

## trombone

LUIZ BONFA  
arrangement : fabrice Lucato

mf  $\text{>}$  mp

7

13

$p \text{ < } f \text{ > } p \text{ < } f \text{ > } p \text{ < } f \text{ >}$

19

$\text{> } p \text{ < } f \text{ > } mp$

25

$\text{< } f \text{ > } mp$

32

39

# Black Orpheus

## saxhorn sib

LUIZ BONFA  
arrangement : fabrice Lucato

*mf* *mp*

7

13

*p* *f* *p* *f* *p*

18

*f* *p* *f* *mp*

24

*f* *mp*

30

*mp*

37