

Nikos Bovos

Compositeur

Grèce, New Philadelphia

A propos de l'artiste

Born and live in Athens, Greece in 1974. Involving with music since 10years of age. Favourite organ the bass guitar, also a little of everything that comes in hand (piano, guitar etc). Used to be the bassist for many years of two local rock bands. As for composing, a little of everything but mainly strings or piano is preferred. As i'm self-learned, your comments will be highly appreciated.

A propos de la pièce

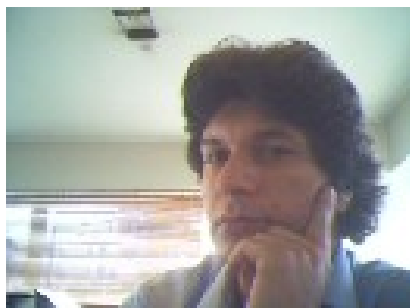

Titre:	Calm And Storm
Compositeur:	Bovos, Nikos
Licence:	Copyright © Nikos Bovos
Instrumentation:	2 Violons, Violoncelle
Style:	Classique moderne
Commentaire:	My first compo for string orchestra, composed a long time ago, but now copyrighted and published. A little crazy compo, but enjoy !

Nikos Bovos sur [free-scores.com](http://www.free-scores.com)

http://www.free-scores.com/partitions_gratuites_nikos-bovos.htm

- Contacter l'artiste
- Commenter cette partition
- Ajouter votre interprétation MP3
- Accès partition et écoute audio avec ce QR Code :

Cette partition ne fait pas partie du domaine public. Merci de contacter l'artiste pour toute utilisation hors du cadre privé.

Compose No.1 "Calm and Storm"

© Nikos D. Bovos, May 2009

♩ = 84

Vln.1

Str/Vln2

Cello/Bass

Vln.1

Str/Vln2

Cello/Bass

Vln.1

Str/Vln2

Cello/Bass

Vln.1

Str/Vln2

Cello/Bass

Vln.1

Str/Vln2

Cello/Bass

Vln.1
Str/Vln2
Cello/Bass

Vln.1
Str/Vln2
Cello/Bass

Vln.1
Str/Vln2
Cello/Bass

Vln.1
Str/Vln2
Cello/Bass

Vln.1
Str/Vln2
Cello/Bass

Vln.1
Str/Vln2
Cello/Bass

Vln.1
Str/Vln2
Cello/Bass

Vln.1
Str/Vln2
Cello/Bass

Vln.1
Str/Vln2
Cello/Bass

Vln.1
Str/Vln2
Cello/Bass

Vln.1
Str/Vln2
Cello/Bass

Vln.1
Str/Vln2
Cello/Bass

Vln.1
Str/Vln2
Cello/Bass

Vln.1
Str/Vln2
Cello/Bass