

Reginaldo Budai

Arrangeur, Compositeur

Brésil

A propos de l'artiste

Reginaldo Budai, nació en São Paulo en 1967, Brazil, compositor y arreglador.

Qualification : étudiante au baccalauréat en musique
l'Université Mozarteum de São Paulo - Famosp

Page artiste : http://www.free-scores.com/partitions_gratuites_budai.htm

A propos de la pièce

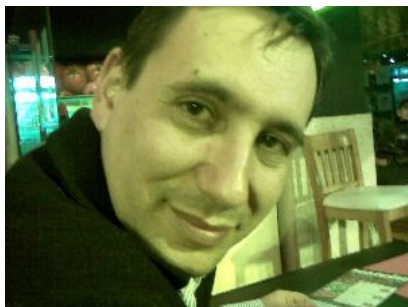

Titre : Phalaenopsis
Compositeur : Budai, Reginaldo
Arrangeur : Budai, Reginaldo
Droit d'auteur : Copyright © Budai Reginaldo Budai
Editeur : Budai, Reginaldo
Style : Music Halls

Reginaldo Budai sur free-scores.com

Cette partition ne fait pas partie du domaine public. Merci de contacter l'artiste pour toute utilisation hors du cadre privé.

- partager votre interprétation
- commenter la partition
- contacter l'artiste

Piccolo

Phalaenopsis

(Wind Band)

Mus: Reginaldo Budai

Introdução

♩ = 132 / Allegro

1

5

1 - Chegando ao Jardim

9

13

20

25

4 - Interlúdio

81 **81** ♩ = 132 / Allegro

5 - Outras flores

91 **91**

114 **114**

♩ = 100 / Moderato

Phalaenopsis

(Wind Band)

Introdução

Mus: Reginaldo Budai

♩ = 132 / Allegro

1 - Chegando ao Jardim

2 - A flor

35 35 ♩ = 72 / Andante

p *p* 3

44 44 Tema:

mp

52 52

p

56 56

p 4 8

64 64 *accel.*

mf

3 - A borboleta

72 72 ♩ = 100 / Moderato

f *p*

76 *rit.*

mf *f*

4 - Interlúdio

81 **81** ♩ = 132 / Allegro

87

5 - Outras flores

91 **91**

95 **101**

102

107 **107**

114 **114**

118 **120**

♩ = 100 / Moderato

Flute 2

Phalaenopsis

(Wind Band)

Introdução

Mus: Reginaldo Budai

♩ = 132 / Allegro

p

mf

1 - Chegando ao Jardim

mp

mp

mp

mp

p

rit.

2 - A flor

35 35 ♩ = 72 / Andante

p *p* 3

44 44

Fl 1 a2

mp

52 52

p

56 56

p 4 8

64 64 accel.

mf

3 - A borboleta

72 72 ♩ = 100 / Moderato

f *p*

76 76 rit.

mf *f*

4 - Interlúdio

81 **81** ♩ = 132 / Allegro

3

p

87

5 - Outras flores

91 **91**

mf

95

mp

101

102

mp *f*

107 **107**

f

114 **114**

p *f*

♩ = 100 / Moderato

118

tr

120

Oboe 1

Phalaenopsis

(Wind Band)

Introdução

Mus: Reginaldo Budai

♩ = 132 / Allegro

1 - Chegando ao Jardim

2 - A flor

35 35 ♩ = 72 / Andante

p *p* **3**

44 44

4

52 52

p *p*

56 56

p **4**

64 64 *mf* **accel.**

mf

3 - A borboleta

72 72 ♩ = 100 / Moderato

f *p*

76 **rit.**

mf *f*

♩ = 132 / Allegro

81 **81** 4 - Interlúdio

p *mf*

91 **91** 5 - Outras flores

mf *mp*

96

101 **101** **107**

108

114 **114**

p *f* *tr*

♩ = 100 / Moderato

120 **120**

Oboe 2

Phalaenopsis

(Wind Band)

Introdução

Mus: Reginaldo Budai

♩ = 132 / Allegro

4

1 - Chegando ao Jardim

9 9

mp

16

mp

20

25 25

rit. 3

3

2 - A flor

35 35 ♩ = 72 / Andante

p *p* 3 8

52 52

p *p*

56 56

p 4

64 64 **accel.**

mf

3 - A borboleta

72 72 ♩ = 100 / Moderato

f *p*

76 **rit.**

mf *f*

♩ = 132 / Allegro

81 **81** 4 - Interlúdio 6

mf

91 **91** 5 - Outras flores

mf *mp*

96

101 **101** **107**

108

114 **114**

p *f*

♩ = 100 / Moderato

118 **120**

tr

Phalaenopsis

(Wind Band)

Mus: Reginaldo Budai

Introdução

♩ = 132 / Allegro

9 9 1 - Chegando ao Jardim

19

25 25

31

2 - A flor

35 35 ♩ = 72 / Andante

40

44

44

7

52

56

56

Tema:

64

64

accel.

3 - A borboleta

71

72 ♩ = 100 / Moderato

76

rit.

4 - Interlúdio

81 **81** ♩ = 132 / Allegro

5 - Outras flores

91 **91**

99

101

106

107

112

114

116

♩ = 100 / Moderato

120 **120**

Phalaenopsis

(Wind Band)

Introdução

$\text{♩} = 132$ / Allegro

1

5

9

1 - Chegando ao Jardim

3

mp

17

mp

23

25

3

p

29

rit.

p

2 - A flor

♩ = 72 / Andante

35 **35**

p

39

p *pp*

44 **44**

p *mf*

49 **52**

p *p*

56 **56**

p

64 **64** *accel.*

mf

3 - A borboleta

72 **72** ♩ = 100 / Moderato

f *p*

76 *rit.*

mf *f*

4 - Interlúdio

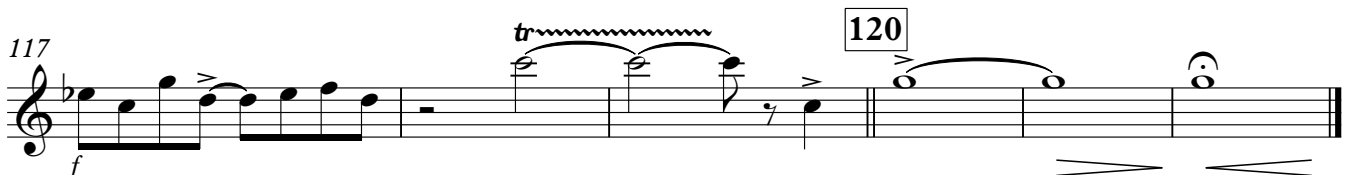
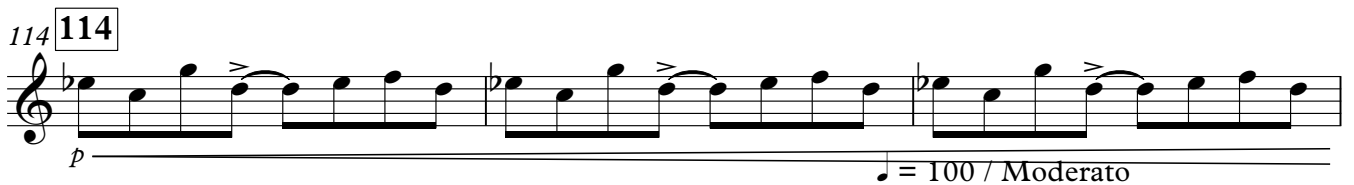
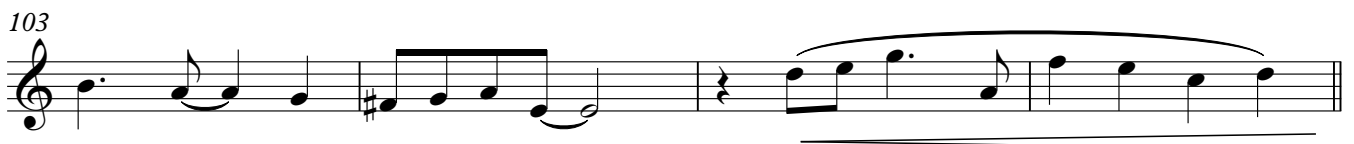
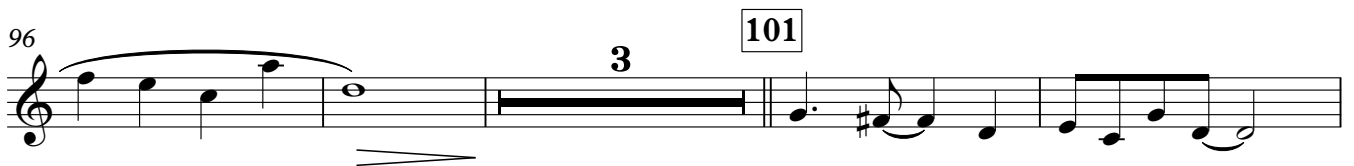
81 **81** ♩ = 132 / Allegro91 **91** 5 - Outras flores

Phalaenopsis

(Wind Band)

Introdução

$\text{♩} = 132$ / Allegro

1-4

5-8

1 - Chegando ao Jardim

9-17

18-22

23-28

29-32

2 - A flor

♩ = 72 / Andante

35 **35**

39

44 **44**

49 **52**

56 **56**

64 **64** accel.

3 - A borboleta

72 **72** ♩ = 100 / Moderato

76 rit.

4 - Interludio

81 **81** ♩ = 132 / Allegro

p

87

p

91 **91** 5 - Outras flores

mf *mp*

96 **101**

p

103

107 **107**

114 **114**

p ♩ = 100 / Moderato

117 **120**

f

Phalaenopsis

(Wind Band)

Mus: Reginaldo Budai

Introdução

$\text{♩} = 132$ / Allegro

5

9 **9** 1 - Chegando ao Jardim

3

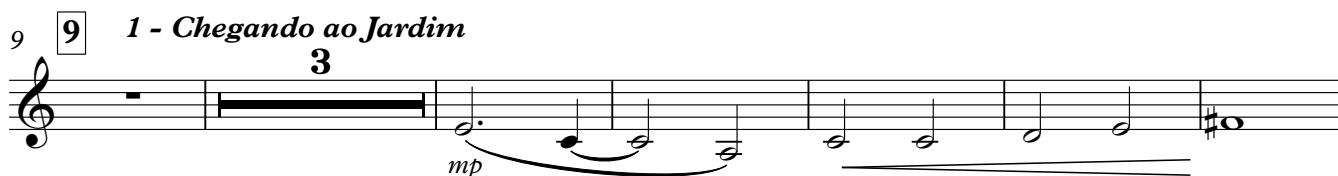

18

23 **25**

3

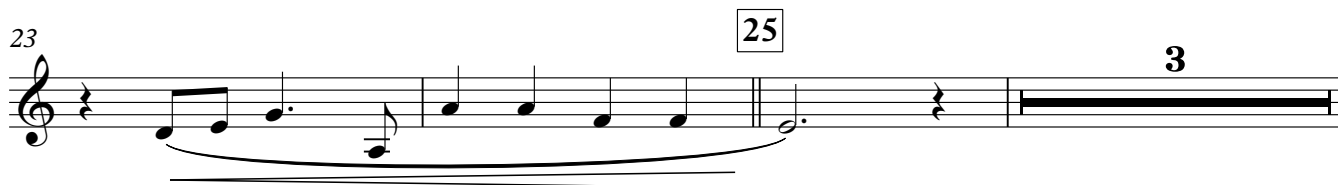

29 rit.

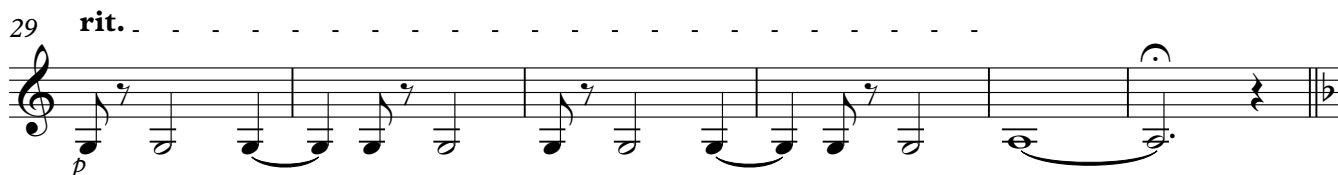

2 - A flor

♩ = 72 / Andante

35 35

39

44 44

49 52

56 56

64 64 accel.

3 - A borboleta

72 72 ♩ = 100 / Moderato

76 rit.

4 - Interlúdio

81 **81** ♩ = 132 / Allegro

p

2

87

p

p

91 **91** 5 - Outras flores

mf

mp

96

2

101

103

107 **107**

114 **114**

p

♩ = 100 / Moderato

117

f

tr

120

2 - A flor

♩ = 72 / Andante

35 **35**

p

39

p *pp*

44 **44**

p *mf*

49 **52**

p

56 **56**

p 4 8

64 **64** *accel.*

3 - A borboleta

72 **72** ♩ = 100 / Moderato

f *p*

76 *rit.*

4 - Interlúdio

81 **81** ♩ = 132 / Allegro

p **2**

87

p *p*

91 **91** 5 - Outras flores

mf *mp*

96 **101**

p **2**

103

107 **107**

p **2**

114 **114**

p ♩ = 100 / Moderato

117 **120**

f

Phalaenopsis

(Wind Band)

Mus: Reginaldo Budai

Introdução

$\text{♩} = 132$ / Allegro

9 9 1 - Chegando ao Jardim

2 - *A flor*

35 **35** ♩ = 72 / Andante

mp

mf

mf

pp

p

p

p

mf

mp

mf

p

p

accel.

p

3 - *A borboleta*

72 **72** ♩ = 100 / Moderato

p

mf

f

rit.

$\text{♩} = 132$ / Allegro

81 **81** 4 - Interlúdio

p

91 **91** 5 - Outras flores

mf *mp*

99 **101**

101

105 **107**

107

112 **114**

114

p

115 **114**

114

f

$\text{♩} = 100$ / Moderato

118 **120**

120

f *p*

Contrabass Clarinet in B \flat (Opt.) *Phalaenopsis*
(Wind Band)

Mus: Reginaldo Budai

Introdução

$\text{♩} = 132$ / Allegro

9 9 1 - *Chegando ao Jardim*

2 - A flor

35 **35** ♩ = 72 / Andante

mp mf

pp p **44**

mf p

p mf

mp

mf

accel.

3 - A borboleta

72 **72** ♩ = 100 / Moderato

f

mf f rit.

4 - Interlúdio

81 **81** ♩ = 132 / Allegro

91 **91** 5 - Outras flores

97 **101**

104 **107**

109 **2**

114 **114**

♩ = 100 / Moderato

118 **120**

2 - *A flor*

35 35 ♩ = 72 / Andante

3 - *A borboleta*

72 72 ♩ = 100 / Moderato

4 - Interlúdio

81 **81** ♩ = 132 / Allegro

p

87

p

91 **91** 5 - Outras flores

mf *mp*

101 **101**

107 **107**

3

114 **114**

p *f*

♩ = 100 / Moderato

118 **120**

p

Phalaenopsis

(Wind Band)

Introdução

♩ = 132 / Allegro

9 9 1 - Chegando ao Jardim

2 - A flor

35 **35** ♩ = 72 / Andante

p *mf*

39

p *mf*

44 **44**

p *mf*

52 **52**

p *mf*

56 **56**

p *mf*

64 **64** *accel.*

mf

3 - A borboleta

72 **72** ♩ = 100 / Moderato

f *p*

76 *rit.* **2**

mf

4 - Interlúdio

81 **81** ♩ = 132 / Allegro

91 **91** 5 - Outras flores

♩ = 100 / Moderato

Tenor Sax 1

Phalaenopsis

(Wind Band)

Mus: Reginaldo Budai

Introdução

♩ = 132 / Allegro

1 - Chegando ao Jardim

2 - *A flor*

35 **35** ♩ = 72 / *Andante*

3 - *A borboleta*

72 **72** ♩ = 100 / *Moderato*

4 - Interlúdio

81 **81** ♩ = 132 / Allegro

91 **91** 5 - Outras flores

♩ = 100 / Moderato

Tenor Sax 2

Phalaenopsis

(Wind Band)

Mus: Reginaldo Budai

Introdução

♩ = 132 / Allegro

1 - Chegando ao Jardim

2 - *A flor*

35 35 ♩ = 72 / Andante

3 - *A borboleta*

72 72 ♩ = 100 / Moderato

4 - Interlúdio

81 **81** ♩ = 132 / Allegro

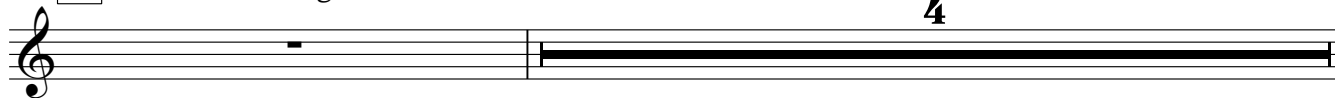

91 **91** 5 - Outras flores

♩ = 100 / Moderato

Phalaenopsis

(Wind Band)

Introdução

♩ = 132 / Allegro

9 9 1 - Chegando ao Jardim

20

25 25 rit.

31

2 - A flor

♩ = 72 / Andante

35 35

mp *mf*

40 44

2 **4**

52 52

p *mf*

56 56 64

p *mf*

67 **accel.**

70

3 - A borboleta

♩ = 100 / Moderato

72 72

mf *f*

76 **rit.**

mf *f*

4 - Interlúdio

81 **81** ♩ = 132 / Allegro

7

91 **91** 5 - Outras flores

mf *mp*

99 **101**

106 **107**

2

113 **114**

p *f*

♩ = 100 / Moderato

118 **120**

f *p*

Horn 1 in F

Phalaenopsis

(Wind Band)

Introdução

Mus: Reginaldo Budai

♩ = 132 / Allegro

9 **9** 1 - Chegando ao Jardim

25 **25**

2 - A flor

35 **35** ♩ = 72 / Andante
2

40

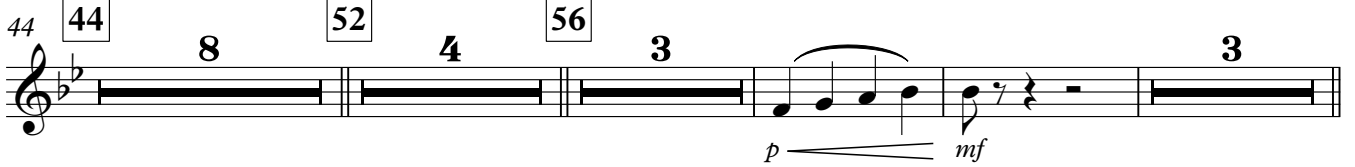
44 **44** **8** **52** **4** **56** **3** **3**

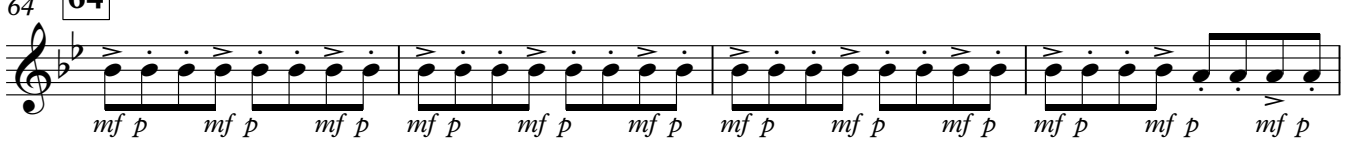
64 **64**

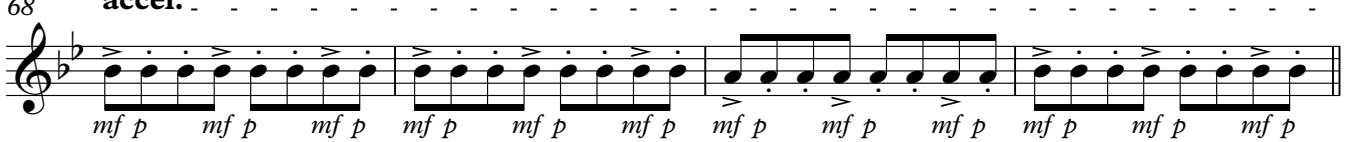
68 **accel.**

3 - A borboleta

72 **72** ♩ = 100 / Moderato

76 **rit.**

4 - Interlúdio

81 **81** ♩ = 132 / Allegro **6**

91 **91** 5 - Outras flores **2**

100 **101**

107 **107**

110

114 **114**

p *f*

♩ = 100 / Moderato

118 **120**

p

Horn 2 in F

Phalaenopsis

(Wind Band)

Introdução

Mus: Reginaldo Budai

♩ = 132 / Allegro

9 **9** 1 - Chegando ao Jardim

2 - A flor

35 35 ♩ = 72 / Andante
2

p

40

44 44 8 52 4 56 3 3

p *mf*

64 64

mf p *mf p* *mf p* *mf p* *mf p* *mf p* *mf p* *mf p* *mf p* *mf p* *mf p* *mf p*

68 **accel.**

mf p *mf p* *mf p* *mf p* *mf p* *mf p* *mf p* *mf p* *mf p* *mf p* *mf p* *mf p*

3 - A borboleta

72 72 ♩ = 100 / Moderato

f *p*

76 **rit.**

mf *f*

4 - Interlúdio

81 **81** ♩ = 132 / Allegro **6**

91 **91** 5 - Outras flores **2**

100 **101**

107 **107**

110

114 **114**

p *f*

♩ = 100 / Moderato

118 **120**

p

Horn 3 in F

Phalaenopsis

(Wind Band)

Mus: Reginaldo Budai

Introdução

♩ = 132 / Allegro

9 **9** 1 - *Chegando ao Jardim*

19

25 **25**

30

2 - A flor

35 35 ♩ = 72 / Andante

p

40

44 44 52 56

p *mf*

64 64

mf p *mf p* *mf p* *mf p* *mf p* *mf p* *mf p* *mf p* *mf p* *mf p* *mf p* *mf p* *mf p*

68 **accel.**

mf p *mf p* *mf p* *mf p* *mf p* *mf p* *mf p* *mf p* *mf p* *mf p* *mf p* *mf p* *mf p*

3 - A borboleta

72 72 ♩ = 100 / Moderato

f *mf* *p* *mf*

76 **rit.**

mf *f*

4 - Interlúdio

81 **81** ♩ = 132 / Allegro **6**

91 **91** 5 - Outras flores **2**

100 **101**

107 **107**

110

114 **114**

p *f*

♩ = 100 / Moderato

118 **120**

p

Phalaenopsis

(Wind Band)

Introdução

♩ = 132 / Allegro

9 9 1 - Chegando ao Jardim

19

25 25

30

2 - A flor

35 35 ♩ = 72 / Andante
2

p *p*

40

44 44 8 52 4 56 3 3

p *mf*

64 64

mf p *mf p* *mf p* *mf p* *mf p* *mf p* *mf p* *mf p* *mf p* *mf p* *mf p* *mf p*

68 **accel.**

mf p *mf p* *mf p* *mf p* *mf p* *mf p* *mf p* *mf p* *mf p* *mf p* *mf p* *mf p*

3 - A borboleta

72 72 ♩ = 100 / Moderato

f *p*

76 **rit.**

mf *f*

Phalaenopsis

(Wind Band)

Introdução

♩ = 132 / Allegro

1 - Chegando ao Jardim

9 9

23 25

2 - A flor

35 35 ♩ = 72 / Andante

52 52 sord.

56 56 2 senza sord.

64 64 4 accel. 8

3 - A borboleta

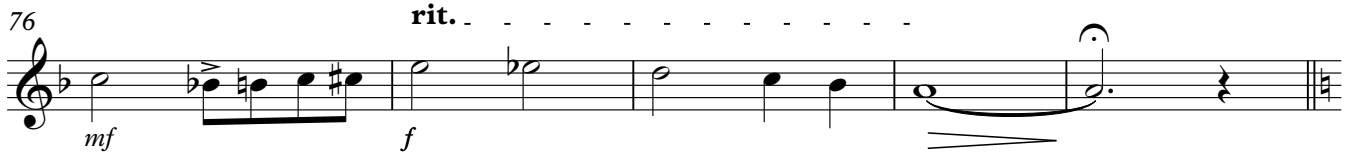
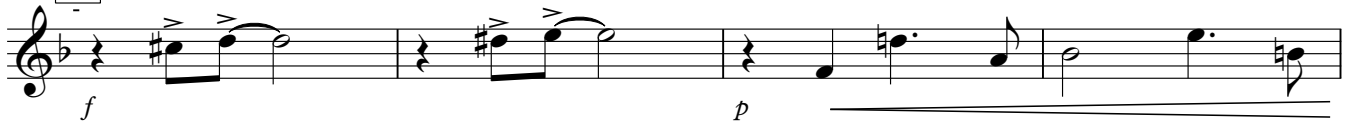
72 **72** ♩ = 100 / Moderato

4 - Interlúdio

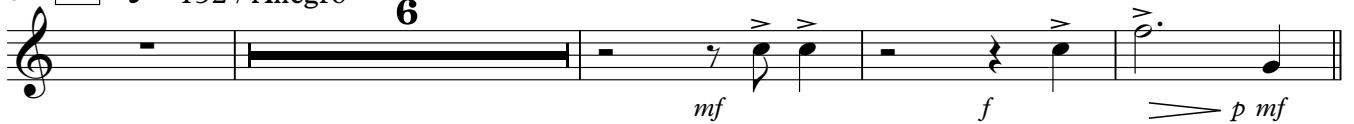
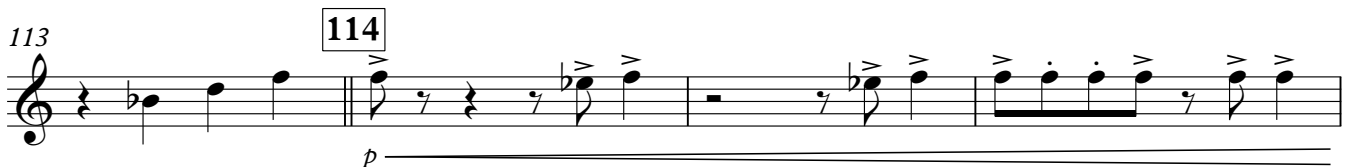
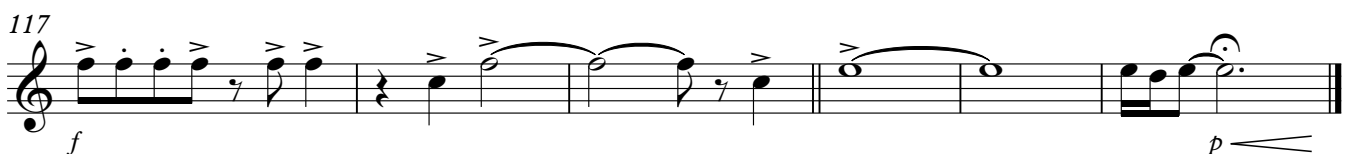
81 **81** ♩ = 132 / Allegro91 **91** 5 - Outras flores**120** ♩ = 100 / Moderato

Phalaenopsis

(Wind Band)

Introdução

♩ = 132 / Allegro

1 - Chegando ao Jardim

2 - A flor

3 - A borboleta

Trumpet 2 in Bb

72 **72** ♩ = 100 / Moderato

76 **rit.** - - - - -

4 - Interlúdio

81 **81** ♩ = 132 / Allegro

91 **91** 5 - Outras flores

♩ = 100 / Moderato
120

Introdução

♩ = 132 / Allegro

2

1 - Chegando ao Jardim

9 10

23 25 3 rit. 3

2 - A flor

35 35 2 44 8

pp < *mf* *p* < > *p* < >

52 52 4 56 3 2

p < > *mf* *p* < >

64 64 4 accel. 8

mp

3 - A borboleta

72 **72** ♩ = 100 / Moderato

76 *f* *rit.* *p*

mf *f*

4 - Interlúdio

81 **81** ♩ = 132 / Allegro

6

mf *f* *p*

5 - Outras flores

91 **91**

96

101 **101**

107 **107**

113 **114**

p

120 ♩ = 100 / Moderato

117

f *p*

Trombone 1

Phalaenopsis

(Wind Band)

Introdução

Mus: Reginaldo Budai

♩ = 132 / Allegro

2

mf

9 **1 - Chegando ao Jardim**

mf *p*

15

mp

23 **25**

mp

29 **rit.**

p

35 **2 - A flor**

♩ = 72 / Andante

35

2

pp *mf* *p*

44 **44** 8 **52** 4 **56**

mp

62 **64**

mf

68 **accel.**

3 - A borboleta

72 **72** ♩ = 100 / Moderato

f *mp* *mf*

77 **rit.**

f

4 - Interlúdio

5 - Outras flores

81 **81** ♩ = 132 / Allegro

mf *mf*

95

p

103

p

109

p

114
114

p *f*

120

118 ♩ = 100 / Moderato

f *p*

Trombone 2

Phalaenopsis

(Wind Band)

Introdução

Mus: Reginaldo Budai

♩ = 132 / Allegro

3

mf

9 **1 - Chegando ao Jardim**

mf p

15

mp

23 **25**

mf

29 **rit.**

p

35 **2 - A flor**

♩ = 72 / Andante

2

pp < mf p

44 **44** 8 **52** 4 **56**

mp

62 **64**

mf

68 **accel.**

3 - A borboleta

72 **72** ♩ = 100 / Moderato

f *mp* *mf*

77 **rit.**

4 - Interlúdio

5 - Outras flores

81 **81** ♩ = 132 / Allegro

mf *mf*

95 **101**

p

103 **107**

109

114 **114**

p *f*

120

118

f *p*

Trombone 3

Phalaenopsis

(Wind Band)

Introdução

Mus: Reginaldo Budai

♩ = 132 / Allegro

mf

9 9 1 - Chegando ao Jardim

mf p

15

mp

23 25

mp

29 rit.

p

35 35 2 - A flor

♩ = 72 / Andante

pp mf p

44 44 8 52 4 56

mp

62 64

mf

68 **accel.**

3 - A borboleta

72 **72** ♩ = 100 / Moderato

f *mp* *mf*

77 **rit.**

f

4 - Interlúdio

5 - Outras flores

81 **81** ♩ = 132 / Allegro

6 **91**

mf *mf*

95 **101**

p

103 **107**

109

114 **114**

p *f*

♩ = 100 / Moderato

120

118

f *p*

Phalaenopsis

(Wind Band)

Introdução

♩ = 132 / Allegro

9 **9** 1 - Chegando ao Jardim

13

19

25 **25**

29

rit.

2 - A flor

35 **35** ♩ = 72 / Andante
2

3 - A borboleta

72 **72** ♩ = 100 / Moderato

4 - Interlúdio

♩ = 132 / Allegro

81 **81**

6

5 - Outras flores

91 **91**

97

101

105

107

111

114

115

♩ = 100 / Moderato

118

120

Euphonium

Phalaenopsis

(Wind Band)

Mus: Reginaldo Budai

Introdução

♩ = 132 / Allegro

9 **9** 1 - Chegando ao Jardim

2 - A flor

35 35 ♩ = 72 / Andante

2 5 8 3

pp \curvearrowright *mf*

55 56 Tema:

p *mf*

60

64 64

mf

68 **accel.**

3 - A borboleta

72 72 ♩ = 100 / Moderato

f *mp*

76 **rit.**

mf *f*

4 - Interlúdio

81 **81** ♩ = 132 / Allegro

6

5 - Outras flores

91 **91**

mf *p*

96

101 **101**

107 **107**

114 **114**

p *f*

♩ = 100 / Moderato

120

118

f *p*

Tuba

Phalaenopsis

(Wind Band)

Mus: Reginaldo Budai

Introdução

♩ = 132 / Allegro

mf

9 **9** 1 - Chegando ao Jardim

mf

13

p

19

mp

25 **25**

mp

29

rit.

p

2 - A flor

♩ = 72 / Andante

35 35 **2**

pp *mf* *mp*

41 44 **8** 52 **4**

mf

56 56

mp

60

mp

64 64

mf

68 **accel.**

mf

3 - A borboleta

72 ♩ = 100 / Moderato

72

f *p*

76 **rit.**

mf

♩ = 132 / Allegro

81 **81**

4 - Interlúdio

6

91 **91**

5 - Outras flores

97

101

105

107

111

114

115

♩ = 100 / Moderato

118

120

Timpani

Phalaenopsis

(Wind Band)

Mus: Reginaldo Budai

Introdução

♩ = 132 / Allegro

9 1 - Chegando ao Jardim

Measures 25-28: *mp*, *mp*, *mp*, *mp*.

Measures 29-34: *p*, *p*, *p*, *p*, *p*, *p*.

2 - A flor

35 ♩ = 72 / Andante

Measures 35-43: *pp*, *mf*, *pp*, *mf*, *pp*, *mf*, *pp*, *mf*, *pp*, *mf*, *pp*, *mf*, *pp*, *mf*.

Measures 52-63: *mp*, *mp*, *mp*, *mp*, *mp*, *mp*, *mp*, *mp*, *mp*, *mp*, *mp*, *mp*, *mp*.

Measures 64-72: *pp*, *f*, *pp*, *f*, *pp*, *f*, *pp*, *f*, *pp*, *f*, *pp*, *f*, *pp*, *f*.

3 - A borboleta

72 $\text{♩} = 100$ / Moderato

f *mf* *f*

4 - Interlúdio

81 $\text{♩} = 132$ / Allegro

mf

5 - Outras flores

91

mf

101

mf

107

mf

111

114

p *f*

$\text{♩} = 100$ / Moderato

120

118

f *p*

Phalaenopsis

(Wind Band)

Introdução

♩ = 132 / Allegro

4/4 [7]

1 - Chegando ao Jardim

9 [9] *mf* 2 2 *p*

15 4 *mp* 2 2

25 [25] rit. 2 2 *p*

2 - A flor

35 [35] ♩ = 72 / Andante 9 [44] 8 [52] *p*

56 [56] *mp* 4 8

64 [64] *mf* accel. 4 8

3 - A borboleta

rit.

72 72 ♩ = 100 / Moderato

f

4 - Interlúdio

81 81 ♩ = 132 / Allegro

mf

5 - Outras flores

91 91

mf

101 101

107 107

114 114

p *f*

♩ = 100 / Moderato

120 120

72 *3 - A borboleta*
 (Cym.) ♩ = 100 / Moderato
 72 *f* **3** **2** *rit.* Gongong *mf*

4 - Interlúdio
 ♩ = 132 / Allegro
 81 **81** Gongong *mf* **5** (Cym.) *tr* *p* *f*

5 - Outras flores
 91 **91** (Cym.) **2** **6**
 101 **101** **2** (Cym.) *tr* *p* *mf* **107**

108 (Cym.) **114** **3** **2**

120
 116 (Cym.) ♩ = 100 / Moderato

Phalaenopsis

(Wind Band)

Mus: Reginaldo Budai

Percussion 3 / Snare Drum / Tambourine

Introdução

$\text{♩} = 132$ / Allegro

1 - Chegando ao Jardim

7 9 2

mp

13 2 5 2 2

p *mp*

25 2 2 rit. 4

2 - A flor

35 $\text{♩} = 72$ / Andante

(Tambourine)

4

p *p*

44 4 8 52 (Snare Drum) 4

p *p*

56 4 2

64 4 8 accel.

mp

3 - A borboleta

72 $\text{♩} = 100$ / Moderato

f

75 2 2

4 - Interlúdio

81 **81** ♩ = 132 / Allegro

6

mp

5 - Outras flores

91 **91**

2 2 3

mp mp

101 **101**

2 2

mp

107 **107**

114 **114**

4

p

120 **120** ♩ = 100 / Moderato

2

p

Phalaenopsis

Mus: Reginaldo Budai

Introdução

♩ = 132 / Allegro

Xylophone

Measures 18-24: Xylophone part, 4/4 time. Dynamics include mezzo-piano (*mp*).

2 - A flor

♩ = 72 / Andante

3 - A borboleta

rit.

72 $\text{♩} = 100$ / Moderato

72 Tubular Bells

3 2 Tubular Bells

f *mf*

4 - Interlúdio

81 $\text{♩} = 132$ / Allegro

81 Xylophone

3

p

5 - Outras flores

91 $\text{♩} = 100$ / Moderato

91 Glockenspiel

4

mp

101

107

2 2

114 $\text{♩} = 100$ / Moderato

120

114 Tubular Bells

4

f

Phalaenopsis

(Wind Band)

Introdução

♩ = 132 / Allegro

9 **9** 1 - Chegando ao Jardim

15

23

25

29

rit.

2 - A flor

35 **35** ♩ = 72 / Andante

39

44 **44**

52 **52**

56 **56**

60

64 **64**

68 **accel.**

3 - A borboleta

72 **72** ♩ = 100 / Moderato

76 **f** **rit.**

mf **f**

4 - Interlúdio

81 **81** ♩ = 132 / Allegro

91 **91** 5 - Outras flores

97 **101**

105 **107**

109 **2**

114 **114**

120

118 ♩ = 100 / Moderato
