

Enán Burgos

France

ZODIACALE

A propos de l'artiste

Nationalité : le Monde.
Dionysiaque jusqu'à la moelle.
Mes os sont des flûtes, mes muscles transmutent
pendant que mes consonnes percutent et
mes voyelles déambulent, pour le reste
écoutez surtout mon mutisme.

Page artiste : https://www.free-scores.com/partitions_gratuites_enanpagansound.htm

A propos de la pièce

Titre : ZODIACALE
Compositeur : Burgos, Enán
Droit d'auteur : Copyright © Enán Burgos
Editeur : Burgos, Enán
Style : Contemporain
Commentaire : As its name indicates, these are the twelve astrological signs of the Zodiac, 12 signs set to music with their respective temperaments. Initially written for flute with its respective illustrations, I propose it transcribed for the cello, it can also be played by a bassoon or a trombone. Comme son nom l'indique, ce sont les douze signes astrologiques du Zodiaque, 12 signes mis en musique avec leurs tempéraments respectifs. Initialement écrit p... (la suite en ligne)

Enán Burgos sur [free-scores.com](https://www.free-scores.com)

Cette partition ne fait pas partie du domaine public. Merci de contacter l'artiste pour toute utilisation hors du cadre privé.

Interdiction de diffusion sur d'autres sites Web.

- écouter l'audio
- partager votre interprétation
- commenter la partition
- contacter l'artiste

Enán Burgos

ZODIACALE

12 fantasie celesti per cello solo

ENAN PAGAN SOUND
10. 07. 2023

Ariete

1

Enán Burgos

Generoso ♩ = 92

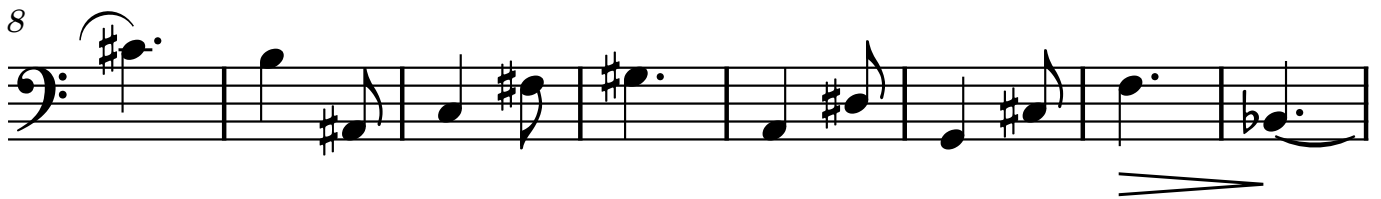

Un po' di fretta ♩ = 96

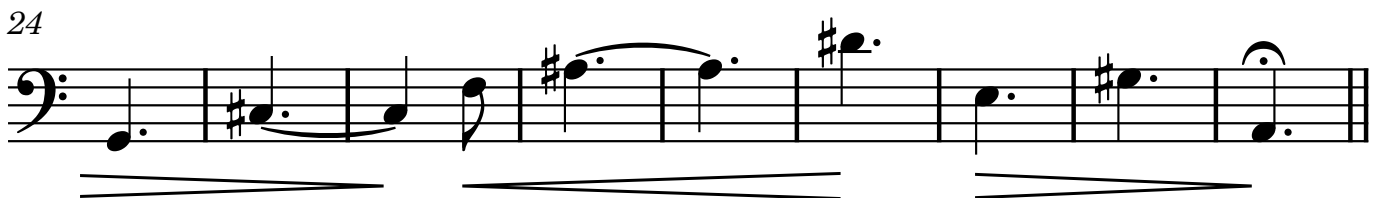

Andare a capofitto ♩ = 116

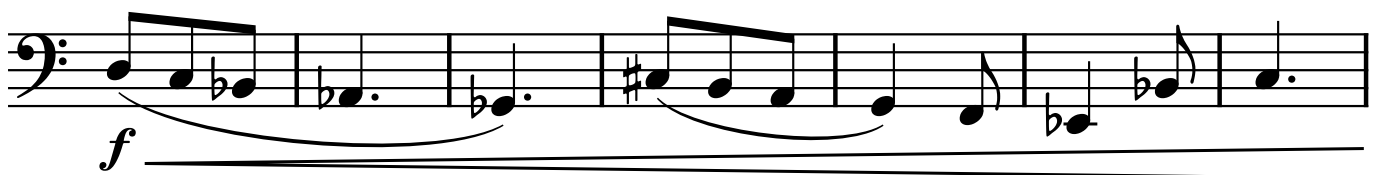

Toro

2

Enán Burgos

Con calma ♩ = 108

6

Grazioso ♩ = 116

14

22

Goloso ♩ = 96

27

Determinato ♩ = 126

31

Gemelli

3

Enán Burgos

Scappando dalla routine ♩ = 104

mp mf

5

f

9

14

impulsivo ♩ = 112

mp mf

18

mp

23

Svolazzante ♩ = 126

mf

29

cresc. dim.

Cancro

4

Enán Burgos

Un po' maniacale ♩ = 108

mf

5

mp

10

mf

14

f

18

mf

23

mp *mf*

28

mf

Leone

5

Enán Burgos

Luminoso ♩ = 116

9 Cavalleresco ♩ = 96

17 Goffamente ♩ = 132

Cercando di fare bene ♩ = 102

Vergine

6

Enán Burgos

Mai brusco $\text{♩} = 120$

Narcotizzato $\text{♩} = 92$

Perseverante $\text{♩} = 108$

Mercuriano $\text{♩} = 126$

Timidamente $\text{♩} = 102$

Bilancia

7

Enán Burgos

Incantatore ♩ = 102

8

mp

8

mf

Capriccioso ♩ = 116

16

f

Cortese ♩ = 96

25

mp

Susceptibile ♩ = 126

33

f

39

f

Scorpione

8

Enán Burgos

Tormentato ♩ = 104

5

10

14

20

26

Sagittario

9

Enán Burgos

Piacevole ♩ = 126

mf f mp

8

f mf

14

Distaccato ♩ = 112

mp

20

mf f

26

mf mp

33

Avvenente ♩ = 96

mf

37

mf

Capricorno

10

Enán Burgos

Fattibile ♩ = 132

Acquario

11

Enán Burgos

Esfuggente ♩ = 112

mf

8

mp mf

15

f mf

22

29

Urtante ♩ = 132

f

36

42

Pesci

12

Enán Burgos

Timido ♩ = 104

6

12

In fuga ♩ = 132

18

Introverso ♩ = 96

23

28
