

MICHAEL MAGATAGAN

États-Unis, SierraVista

Waltz in Ab Major for String Quartet (Op. 64 No. 3) Chopin, Frédéric

A propos de l'artiste

Im a software engineer. Basically, Im computer geek who loves to solve problems. I have been developing software for the last 25+ years but have recently rekindled my love of music. Many of my scores are posted with individual parts and matching play-along however, this is not always practical. If you would like individual parts to any of my scores or other specific tailoring, please contact me directly and I will try to accommodate your specific needs.

Page artiste : https://www.free-scores.com/partitions_gratuites_magataganm.htm

A propos de la pièce

Titre : Waltz in Ab Major for String Quartet
[Op. 64 No. 3]
Compositeur : Chopin, Frédéric
Arrangeur : MAGATAGAN, MICHAEL
Droit d'auteur : Public Domain
Editeur : MAGATAGAN, MICHAEL
Instrumentation : Quatuor à cordes

Style : Romantique

MICHAEL MAGATAGAN sur [free-scores.com](https://www.free-scores.com)

- écouter l'audio
- partager votre interprétation
- commenter la partition
- contacter l'artiste

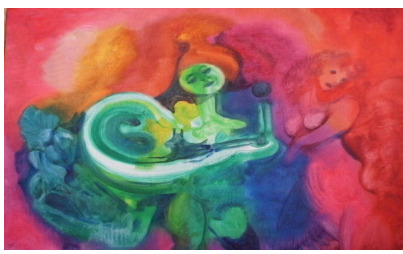

Waltz in A \flat Major

Frédéric Chopin (Op. 64 No. 3) 1846-47

Interpretation for String Quartet by Mike Magatagan 2024

Moderato ($\text{♩} = 185$)

Violin 1 *mf*

Violin 2 *mp*

Viola *mp*

Cello *mp*

8

V1

V2

Va

Vc

15

V1

V2 *mp*

Va *mp*

Vc *mp*

22

29

35

42

V1
V2
Va
Vc

48

V1
V2
Va
Vc

54

V1
V2
Va
Vc

cresc.
cresc.
cresc.

60

V1 *cresc.* *rit.*

V2 *(cresc.)*

Va *(cresc.)*

Vc *(cresc.)*

65 **a Tempo**

V1 *f* *dim.* *mp*

V2 *mf*

Va *mf*

Vc *mf*

73

V1 *dim.* *p* *mp*

V2 *dim.* *p* *cresc.*

Va *dim.* *p*

Vc *cresc.* *mf*

83

V1 *cresc.* *mf*

V2 *(cresc.) mp*

Va *cresc.* *mp*

Vc

92

V1 *mp* *cresc.*

V2 *cresc.*

Va *cresc.*

Vc *cresc.*

101

V1 *(cresc.)* *mf* *rit.*

V2 *(cresc.)* *mf*

Va *(cresc.)* *mf*

Vc *mf*

109 *a Tempo*

V1 *mf*

V2 *mp*

Va *mp*

Vc *mp*

115

121

V1 *mf*

V2 *mp*

Va *mp*

Vc *mp*

127

V1

V2

Va

Vc

133

V1

V2

Va

Vc

140

V1

V2

Va

Vc

cresc.

cresc.

cresc.

145

V1

V2
(cresc.) mp

Va
(cresc.) mp

Vc
(cresc.) mp

150

V1

V2

Va

Vc

155

V1

V2 mp

Va mp

Vc mp

159

V1 *mf*

V2 *mf* *mp* *mf*

Va *mf* *mp* *mf*

Vc *mf* *mp* *mf*

poco a poco rit.

164

V1 *cresc.*

V2 *mp*

Va *mp*

Vc *mp*

molto espress.

169

V1 *(cresc.)* *f* *rit. (♩ = 130)*

V2 *mf*

Va *mf*

Vc *mf*

Violin 1

Waltz in A \flat Major

Frédéric Chopin (Op. 64 No. 3) 1846-47

Interpretation for String Quartet by Mike Magatagan 2024

Moderato ($\text{♩} = 185$)

8

15

22

30

37

44

51

58

64

72

86
cresc. - - - *mf* *mp* *rit.*

99
cresc. *a Tempo* *mf*

109
mf

116

123

130

137

143

149

155
mf *poco a poco rit.*

161

167
molto espress. *rit.* (♩ = 130)

cresc. *f*

Violin 2

Waltz in A \flat Major

Frédéric Chopin (Op. 64 No. 3) 1846-47

Interpretation for String Quartet by Mike Magatagan 2024

Moderato ($\text{♩} = 185$)

9

17

25

34

42

49

58

66

74

83

92

100

a Tempo

108

116

124

132

139

146

155

164

poco a poco rit.

molto espress.

rit. (♩ = 130)

>mp

mf

Viola

Waltz in A \flat Major

Frédéric Chopin (Op. 64 No. 3) 1846-47

Interpretation for String Quartet by Mike Magatagan 2024

Moderato ($\text{♩} = 185$)

10 *mp*

19 *mp*

28 *mp*

37

45

54

62 *rit.* *cresc.* $\text{♩} = 150$ *tempo*

70 *(cresc.)* *mf*

78 *dim.*

87 *p* *cresc.* *mp*

96 *cresc.* *mf*

105 *rit.* **a Tempo** *mp*

113

122 *mp*

131

139 *cresc.* *mp*

147

156 *mp* *mf* *>mp* *mf* *>mp*

165 *poco a poco rit.* *molto espress.* *rit. (♩ = 130)* *mf*

Cello

Waltz in A \flat Major

Frédéric Chopin (Op. 64 No. 3) 1846-47

Interpretation for String Quartet by Mike Magatagan 2024

Moderato ($\text{♩} = 185$)

mp

10

mp

19

29

mp

39

49

58

(cresc.) *mf* *rit.* *cresc.* $\text{♩} = 150$ tempo

67

cresc.

75

(cresc.) *mf*

83

90

98

mf mp

105

rit. **a Tempo**

mf mp

112

122

mp

131

139

cresc. mp

147

157

poco a poco rit.

mp mf >mp mf >mp

167

molto espress. *rit.* (♩ = 130)

mf