

Faivre Christian

France, BISCHHEIM

Concerto

A propos de l'artiste

Compositeur en tous styles

Page artiste : https://www.free-scores.com/partitions_gratuites_christian-faivre.htm

A propos de la pièce

Titre : Concerto
Compositeur : Christian, Faivre
Droit d'auteur : Copyright © Faivre Christian
Instrumentation : Piano et Orchestre
Style : Classique moderne

Faivre Christian sur [free-scores.com](https://www.free-scores.com)

Cette partition ne fait pas partie du domaine public. Merci de contacter l'artiste pour toute utilisation hors du cadre privé.

- écouter l'audio
- partager votre interprétation
- commenter la partition
- contacter l'artiste

Concerto

Ebauche pour piano et orchestre

Huiles originales de l'auteur © Christian Faivre

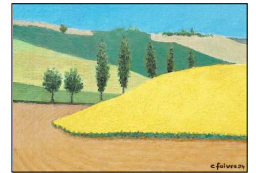

1 Moderato ♩ = 124

© 2010 Christian Faivre

Piano-forte

Flûtes N. 1-2

Hautbois 1-2

Clarinettes 1-2

Bassons 1-2

Trompettes 1-2

Cors 1-2

Trombones 1-2

Timbales 1-2

Violons 1-2

Alto

Violoncelles

Contrebasses

5

§

Piano-forte

5

Flûtes N. 1-2

Hautbois 1-2

Clarinettes 1-2

Bassons 1-2

5

Trompettes 1-2

Cors 1-2

Trombones 1-2

5

Timbales 1-2

5

Violons 1-2

Alto

Violoncelles

Contrebasses

9

Piano-forte

9

Flûtes N. 1-2

Hautbois 1-2

Clarinettes 1-2

Bassons 1-2

9

Trompettes 1-2

Cors 1-2

Trombones 1-2

9

Timbales 1-2

9

Violons 1-2

Alto

Violoncelles

Contrebasses

17

Piano-forte

17

Flûtes N. 1-2

Hautbois 1-2

Clarinettes 1-2

Bassons 1-2

17

Trompettes 1-2

Cors 1-2

Trombones 1-2

17

Timbales 1-2

17

Violons 1-2

Alto

Violoncelles

Contrebasses

21

Dal Segno 

Piano-forte

Flûtes N. 1-2

Hautbois 1-2

Clarinettes 1-2

Bassons 1-2

Trompettes 1-2

Cors 1-2

Trombones 1-2

Timbales 1-2

Violons 1-2

Alto

Violoncelles

Contrebasses

25

Piano-forte

25

Flûtes N. 1-2

Hautbois 1-2

Clarinettes 1-2

Bassons 1-2

25

Trompettes 1-2

Cors 1-2

Trombones 1-2

25

Timbales 1-2

25

Violons 1-2

Alto

Violoncelles

Contrebasses

29

Piano-forte

29

Flûtes N. 1-2

Hautbois 1-2

Clarinettes 1-2

Bassons 1-2

29

Trompettes 1-2

Cors 1-2

Trombones 1-2

29

Timbales 1-2

29

Violons 1-2

Alto

Violoncelles

Contrebasses

Cantabile

Pas. 2 ▶ 34

33

Piano-forte

33

Flûtes N. 1-2

Hautbois 1-2

Clarinettes 1-2

Bassons 1-2

33

Trompettes 1-2

Cors 1-2

Trombones 1-2

33

Timbales 1-2

33

Violons 1-2

Alto

Violoncelles

Contrebasses

37

Piano-forte

37

Flûtes N. 1-2

Hautbois 1-2

Clarinettes 1-2

Bassons 1-2

37

Trompettes 1-2

Cors 1-2

Trombones 1-2

37

Timbales 1-2

37

Violons 1-2

Alto

Violoncelles

Contrebasses

41

Piano-forte

41

Flûtes N. 1-2

Hautbois 1-2

Clarinettes 1-2

Bassons 1-2

41

Trompettes 1-2

Cors 1-2

Trombones 1-2

41

Timbales 1-2

41

Violons 1-2

Alto

Violoncelles

Contrebasses

45

Piano-forte

45

Flûtes N. 1-2

Hautbois 1-2

Clarinettes 1-2

Bassons 1-2

45

Trompettes 1-2

Cors 1-2

Trombones 1-2

45

Timbales 1-2

45

Violons 1-2

Alto

Violoncelles

Contrebasses

49

Piano-forte

49

Flûtes N. 1-2

Hautbois 1-2

Clarinettes 1-2

Bassons 1-2

49

Trompettes 1-2

Cors 1-2

Trombones 1-2

49

Timbales 1-2

49

Violons 1-2

Alto

Violoncelles

Contrebasses

53 *p*

Piano-forte

53

Flûtes N. 1-2

Hautbois 1-2

Clarinettes 1-2

Bassons 1-2

53

Trompettes 1-2

Cors 1-2

Trombones 1-2

53

Timbales 1-2

53

Violons 1-2

Alto

Violoncelles

Contrebasses

57

Piano-forte

57

Flûtes N. 1-2

Hautbois 1-2

Clarinettes 1-2

Bassons 1-2

57

Trompettes 1-2

Cors 1-2

Trombones 1-2

57

Timbales 1-2

57

Violons 1-2

Alto

Violoncelles

Contrebasses

61

Piano-forte

61

Flûtes N. 1-2

Hautbois 1-2

Clarinettes 1-2

Bassons 1-2

61

Trompettes 1-2

Cors 1-2

Trombones 1-2

61

Timbales 1-2

61

Violons 1-2

Alto

Violoncelles

Contrebasses

65

Piano-forte

65

Flûtes N. 1-2

Hautbois 1-2

Clarinettes 1-2

Bassons 1-2

65

Trompettes 1-2

Cors 1-2

Trombones 1-2

65

Timbales 1-2

65

Violons 1-2

Alto

Violoncelles

Contrebasses

69

Piano-forte

69

Flûtes N. 1-2

Hautbois 1-2

Clarinettes 1-2

Bassons 1-2

69

Trompettes 1-2

Cors 1-2

Trombones 1-2

69

Timbales 1-2

69

Violons 1-2

Alto

Violoncelles

Contrebasses

73

Piano-forte

73

Flûtes N. 1-2

Hautbois 1-2

Clarinettes 1-2

Bassons 1-2

73

Trompettes 1-2

Cors 1-2

Trombones 1-2

73

Timbales 1-2

73

Violons 1-2

Alto

Violoncelles

Contrebasses

77

Piano-forte

77

Flûtes N. 1-2

Hautbois 1-2

Clarinettes 1-2

Bassons 1-2

77

Trompettes 1-2

Cors 1-2

Trombones 1-2

77

Timbales 1-2

77

Violons 1-2

Alto

Violoncelles

Contrebasses

81 1.

Piano-forte

81

Flûtes N. 1-2

Hautbois 1-2

Clarinettes 1-2

Bassons 1-2

81

Trompettes 1-2

Cors 1-2

Trombones 1-2

81

Timbales 1-2

81

Violons 1-2

Alto

Violoncelles

Contrebasses

85

Piano-forte

85

Flûtes N. 1-2

Hautbois 1-2

Clarinettes 1-2

Bassons 1-2

85

Trompettes 1-2

Cors 1-2

Trombones 1-2

85

Timbales 1-2

85

Violons 1-2

Alto

Violoncelles

Contrebasses

89 1.

Piano-forte

89

Flûtes N. 1-2

Hautbois 1-2

Clarinettes 1-2

Bassons 1-2

89

Trompettes 1-2

Cors 1-2

Trombones 1-2

89

Timbales 1-2

89

Violons 1-2

Alto

Violoncelles

Contrebasses

93 Allegro ♩ = 140

Piano-forte

Flûtes N. 1-2
Hautbois 1-2
Clarinettes 1-2
Bassons 1-2

Trompettes 1-2
Cors 1-2
Trombones 1-2

Timbales 1-2

Violons 1-2
Alto
Violoncelles
Contrebasses

97

Piano-forte

97

Flûtes N. 1-2

Hautbois 1-2

Clarinettes 1-2

Bassons 1-2

97

Trompettes 1-2

Cors 1-2

Trombones 1-2

97

Timbales 1-2

97

Violons 1-2

Alto

Violoncelles

Contrebasses

101

Piano-forte

101

Flûtes N. 1-2

Hautbois 1-2

Clarinettes 1-2

Bassons 1-2

101

Trompettes 1-2

Cors 1-2

Trombones 1-2

101

Timbales 1-2

101

Violons 1-2

Alto

Violoncelles

Contrebasses

105 ♩_2

Piano-forte

105

Flûtes N. 1-2

Hautbois 1-2

Clarinettes 1-2

Bassons 1-2

105

Trompettes 1-2

Cors 1-2

Trombones 1-2

105

Timbales 1-2

105

Violons 1-2

Alto

Violoncelles

Contrebasses

109

Piano-forte

ff

109

Flûtes N. 1-2

Hautbois 1-2

Clarinettes 1-2

Bassons 1-2

109

Trompettes 1-2

Cors 1-2

Trombones 1-2

109

Timbales 1-2

109

Violons 1-2

ff

Alto

Violoncelles

Contrebasses

113

Piano-forte

113

Flûtes N. 1-2

Hautbois 1-2

Clarinettes 1-2

Bassons 1-2

113

Trompettes 1-2

Cors 1-2

Trombones 1-2

113

Timbales 1-2

113

Violons 1-2

Alto

Violoncelles

Contrebasses

117

Piano-forte

117

Flûtes N. 1-2

Hautbois 1-2

Clarinettes 1-2

Bassons 1-2

117

Trompettes 1-2

Cors 1-2

Trombones 1-2

117

Timbales 1-2

117

Violons 1-2

Alto

Violoncelles

Contrebasses

121

Piano-forte

121

Flûtes N. 1-2

Hautbois 1-2

Clarinettes 1-2

Bassons 1-2

121

Trompettes 1-2

Cors 1-2

Trombones 1-2

121

Timbales 1-2

121

Violons 1-2

Alto

Violoncelles

Contrebasses

125

Piano-forte

125

Flûtes N. 1-2

Hautbois 1-2

Clarinettes 1-2

Bassons 1-2

125

Trompettes 1-2

Cors 1-2

Trombones 1-2

125

Timbales 1-2

125

Violons 1-2

Alto

Violoncelles

Contrebasses

129 *Giocoso*

Piano-forte

Flûtes N. 1-2

Hautbois 1-2

Clarinettes 1-2

Bassons 1-2

Trompettes 1-2

Cors 1-2

Trombones 1-2

Timbales 1-2

Violons 1-2

Alto

Violoncelles

Contrebasses

133

Piano-forte

133

Flûtes N. 1-2

Hautbois 1-2

Clarinettes 1-2

Bassons 1-2

133

Trompettes 1-2

Cors 1-2

Trombones 1-2

133

Timbales 1-2

133

Violons 1-2

Alto

Violoncelles

Contrebasses

137 1.

Piano-forte *p*

Flûtes N. 1-2

Hautbois 1-2

Clarinettes 1-2

Bassons 1-2

Trompettes 1-2

Cors 1-2

Trombones 1-2

Timbales 1-2

Violons 1-2 *p*

Alto

Violoncelles

Contrebasses

141

Piano-forte

141

Flûtes N. 1-2

Hautbois 1-2

Clarinettes 1-2

Bassons 1-2

141

Trompettes 1-2

Cors 1-2

Trombones 1-2

141

Timbales 1-2

141

Violons 1-2

Alto

Violoncelles

Contrebasses

145

Piano-forte

145

Flûtes N. 1-2

Hautbois 1-2

Clarinettes 1-2

Bassons 1-2

145

Trompettes 1-2

Cors 1-2

Trombones 1-2

145

Timbales 1-2

145

Violons 1-2

Alto

Violoncelles

Contrebasses

149

Piano-forte

149

Flûtes N. 1-2

Hautbois 1-2

Clarinettes 1-2

Bassons 1-2

149

Trompettes 1-2

Cors 1-2

Trombones 1-2

149

Timbales 1-2

149

Violons 1-2

Alto

Violoncelles

Contrebasses

153

Piano-forte *mf*

153

Flûtes N. 1-2

Hautbois 1-2

Clarinettes 1-2

Bassons 1-2

153

Trompettes 1-2

Cors 1-2

Trombones 1-2

153

Timbales 1-2

153

Violons 1-2 *mf*

Alto

Violoncelles

Contrebasses

157

Piano-forte

157

Flûtes N. 1-2

Hautbois 1-2

Clarinettes 1-2

Bassons 1-2

157

Trompettes 1-2

Cors 1-2

Trombones 1-2

157

Timbales 1-2

157

Violons 1-2

Alto

Violoncelles

Contrebasses

161

Piano-forte

161

Flûtes N. 1-2

Hautbois 1-2

Clarinettes 1-2

Bassons 1-2

161

Trompettes 1-2

Cors 1-2

Trombones 1-2

161

Timbales 1-2

161

Violons 1-2

Alto

Violoncelles

Contrebasses

165

Piano-forte

165

Flûtes N. 1-2

Hautbois 1-2

Clarinettes 1-2

Bassons 1-2

165

Trompettes 1-2

Cors 1-2

Trombones 1-2

165

Timbales 1-2

165

Violons 1-2

Alto

Violoncelles

Contrebasses

169

Piano-forte

169

Flûtes N. 1-2

Hautbois 1-2

Clarinettes 1-2

Bassons 1-2

169

Trompettes 1-2

Cors 1-2

Trombones 1-2

169

Timbales 1-2

169

Violons 1-2

Alto

Violoncelles

Contrebasses

173 *f*

Piano-forte

173

Flûtes N. 1-2

Hautbois 1-2

Clarinettes 1-2

Bassons 1-2

173

Trompettes 1-2

Cors 1-2

Trombones 1-2

173

Timbales 1-2

173

Violons 1-2

Alto

Violoncelles

Contrebasses

177

Piano-forte

177

Flûtes N. 1-2

Hautbois 1-2

Clarinettes 1-2

Bassons 1-2

177

Trompettes 1-2

Cors 1-2

Trombones 1-2

177

Timbales 1-2

177

Violons 1-2

Alto

Violoncelles

Contrebasses

181

Piano-forte

181

Flûtes N. 1-2

Hautbois 1-2

Clarinettes 1-2

Bassons 1-2

181

Trompettes 1-2

Cors 1-2

Trombones 1-2

181

Timbales 1-2

181

Violons 1-2

Alto

Violoncelles

Contrebasses

185

Piano-forte

185

Flûtes N. 1-2

Hautbois 1-2

Clarinettes 1-2

Bassons 1-2

185

Trompettes 1-2

Cors 1-2

Trombones 1-2

185

Timbales 1-2

185

Violons 1-2

Alto

Violoncelles

Contrebasses

189

Piano-forte

189

Flûtes N. 1-2

Hautbois 1-2

Clarinettes 1-2

Bassons 1-2

189

Trompettes 1-2

Cors 1-2

Trombones 1-2

189

Timbales 1-2

189

Violons 1-2

Alto

Violoncelles

Contrebasses

193

Piano-forte

193

Flûtes N. 1-2

Hautbois 1-2

Clarinettes 1-2

Bassons 1-2

193

Trompettes 1-2

Cors 1-2

Trombones 1-2

193

Timbales 1-2

193

Violons 1-2

Alto

Violoncelles

Contrebasses

197

Piano-forte

197

Flûtes N. 1-2

Hautbois 1-2

Clarinettes 1-2

Bassons 1-2

197

Trompettes 1-2

Cors 1-2

Trombones 1-2

197

Timbales 1-2

197

Violons 1-2

Alto

Violoncelles

Contrebasses

201

Piano-forte

201

Flûtes N. 1-2

Hautbois 1-2

Clarinettes 1-2

Bassons 1-2

201

Trompettes 1-2

Cors 1-2

Trombones 1-2

201

Timbales 1-2

201

Violons 1-2

Alto

Violoncelles

Contrebasses

205

Piano-forte

205

Flûtes N. 1-2

Hautbois 1-2

Clarinettes 1-2

Bassons 1-2

205

Trompettes 1-2

Cors 1-2

Trombones 1-2

205

Timbales 1-2

205

Violons 1-2

Alto

Violoncelles

Contrebasses

209

Piano-forte

209 *p*

Flûtes N. 1-2

Hautbois 1-2

Clarinettes 1-2

Bassons 1-2

209

Trompettes 1-2

Cors 1-2

Trombones 1-2

209

209

Timbales 1-2

209

Violons 1-2

p

Alto

Violoncelles

Contrebasses

213

Dal Segno $\frac{3}{2}$

Coda ♩ = 120

Piano-forte

213

Flûtes N. 1-2

Hautbois 1-2

Clarinettes 1-2

Bassons 1-2

213

Trompettes 1-2

Cors 1-2

Trombones 1-2

213

Timbales 1-2

213

Violons 1-2

Alto

Violoncelles

Contrebasses

217

Piano-forte

217

Flûtes N. 1-2

Hautbois 1-2

Clarinettes 1-2

Bassons 1-2

217

Trompettes 1-2

Cors 1-2

Trombones 1-2

217

Timbales 1-2

217

Violons 1-2

Alto

Violoncelles

Contrebasses

221

Piano-forte

mf

221

Flûtes N. 1-2

Hautbois 1-2

Clarinettes 1-2

Bassons 1-2

221

Trompettes 1-2

Cors 1-2

Trombones 1-2

221

Timbales 1-2

221

Violons 1-2

mf

Alto

Violoncelles

Contrebasses

225

Piano-forte

225

Flûtes N. 1-2

Hautbois 1-2

Clarinettes 1-2

Bassons 1-2

225

Trompettes 1-2

Cors 1-2

Trombones 1-2

225

Timbales 1-2

225

Violons 1-2

Alto

Violoncelles

Contrebasses

Detailed description of the musical score: The score is for measures 225 to 228. The Piano-forte part (measures 225-228) features a complex texture with chords and moving lines in both staves. The Violins 1-2 part (measures 225-228) also has musical notation, including a long note in measure 226 and a chord in measure 228. All other instruments (Flutes, Oboes, Clarinets, Bassoons, Trumpets, Horns, Trombones, Timbales, Alto, Cellos, and Double Basses) have rests throughout these measures.

229

Piano-forte

229

Flûtes N. 1-2

Hautbois 1-2

Clarinettes 1-2

Bassons 1-2

229

Trompettes 1-2

Cors 1-2

Trombones 1-2

229

Timbales 1-2

229

Violons 1-2

Alto

Violoncelles

Contrebasses

Detailed description of the musical score: The score is for measures 229-232. The Piano-forte part features a melodic line in the right hand starting with a quarter rest, followed by eighth and quarter notes, and a long note in the final measure. The left hand provides a harmonic accompaniment with chords and moving lines. The string section (Violons 1-2, Alto, Violoncelles, Contrebasses) plays a consistent rhythmic pattern of eighth notes. The woodwind and brass sections (Flûtes, Hautbois, Clarinettes, Bassons, Trompettes, Cors, Trombones, Timbales) are marked with rests throughout the entire passage.

233

Piano-forte

233

Flûtes N. 1-2

Hautbois 1-2

Clarinettes 1-2

Bassons 1-2

233

Trompettes 1-2

Cors 1-2

Trombones 1-2

233

Timbales 1-2

233

Violons 1-2

Alto

Violoncelles

Contrebasses

237

Piano-forte

237

Flûtes N. 1-2

Hautbois 1-2

Clarinettes 1-2

Bassons 1-2

237

Trompettes 1-2

Cors 1-2

Trombones 1-2

237

Timbales 1-2

237

Violons 1-2

Alto

Violoncelles

Contrebasses