

Faivre Christian

France, BISCHHEIM

Jane's birthday

A propos de l'artiste

Compositeur en tous styles

Page artiste : https://www.free-scores.com/partitions_gratuites_christian-faivre.htm

A propos de la pièce

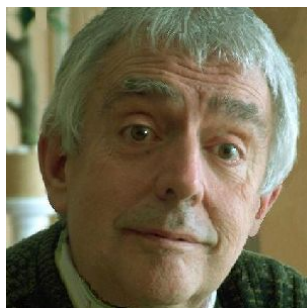

Titre : Jane's birthday
Compositeur : Christian, Faivre
Droit d'auteur : Copyright © Faivre Christian
Instrumentation : Piano seul
Style : Classique

Faivre Christian sur [free-scores.com](https://www.free-scores.com)

Cette partition ne fait pas partie du domaine public. Merci de contacter l'artiste pour toute utilisation hors du cadre privé.

- écouter l'audio
- partager votre interprétation
- commenter la partition
- contacter l'artiste

Jane's birthday

Cadeau d'anniversaire

Christian Faivre

1 *Moderato*

Piano

5

9

13

17

21

25

29

33

Da Capo

Espressivo

37

41

45

49

Allegretto

53

57

61

65 *Tempo I*

69

73

77

81 *Cantabile*

85

89

93

97

101

105

109

113

117

121

125

129

133 *Coda : tempo I*

137
