

Mario Ciai

Italie

Fantasia su "Adeste Fideles"

A propos de l'artiste

If you like this simple music: use it, play it. Freely.
I'd like to receive your video or audio of performances.
Would you like some custom music? Contact me, please.
Thank you.

Page artiste : https://www.free-scores.com/partitions_gratuites_mariociai.htm

A propos de la pièce

Titre :	Fantasia su "Adeste Fideles"
Compositeur :	Ciai, Mario
Arrangeur :	Ciai, Mario
Droit d'auteur :	Copyright © Mario Ciai
Instrumentation :	Orchestre d'Harmonie
Style :	Noel

Mario Ciai sur [free-scores.com](https://www.free-scores.com)

Cette partition ne fait pas partie du domaine public. Merci de contacter l'artiste pour toute utilisation hors du cadre privé.

Interdiction de diffusion sur d'autres sites Web.

- écouter l'audio
- partager votre interprétation
- commenter la partition
- contacter l'artiste

arr. Mario Ciai

Fantasia su "Venite fedeli"

Adeste Fideles

Grado 2,5 (Medio Facile)

Durata: 4'03"

Partitura

Durata 4'03" circa

Fantasia su "Venite fedeli"

Adeste Fideles

arr. Mario Ciaï

♩ = 80 Moderato

A

Flauto
Oboe

Clarinetto Si^b 1°

Clarinetto Si^b 2°

Clarinetto Basso Si^b

Soprano Sax

Sax Contralto Mi^b

Sax Tenore Si^b

Sax Baritono Mi^b

Tromba Si^b 1°

Tromba Si^b 2°

Corno Fa

Fagotto
Trombone
Eufonio

Tuba

Percussioni 1
Cassa e piatti

Percussioni 2
Piatto sospeso

pp *f*

2

3

4

5

6

2 – Fantasia su "Venite fedeli" – Partitura

B

Fl. Ob.

Cl. Si \flat 1 $^\circ$

Cl. Si \flat 2 $^\circ$

Cl. B. Si \flat

S. Sx.

S. C. Mi \flat

S. T. Si \flat

S. B. Mi \flat

B

Tr. Si \flat 1 $^\circ$

Tr. Si \flat 2 $^\circ$

Cr. Fa

Fg,
Trbn.
Euf.

Tb.

Perc. 1
Ptt.
G.C.

Perc. 2
Ptt sosp.

3 – Fantasia su "Venite fedeli" – Partitura

- Fl. Ob.**: Flute and Oboe, starting with a common time signature (C) at the beginning of the piece.
- Cl. Si^b 1°**: Clarinet in B-flat, first player.
- Cl. Si^b 2°**: Clarinet in B-flat, second player.
- Cl. B. Si^b**: Clarinet in B-flat, bass.
- S. Sx.**: Saxophone, soprano.
- S. C. Mi^b**: Saxophone, contralto.
- S. T. Si^b**: Saxophone, tenor.
- S. B. Mi^b**: Saxophone, baritone.
- Tr. Si^b 1°**: Trumpet in B-flat, first player.
- Tr. Si^b 2°**: Trumpet in B-flat, second player.
- Cr. Fa**: Cornet in F.
- Fg, Trbn. Euf.**: Bassoon, Trombone, and Euphonium.
- Tb.**: Trombone, bass.
- Perc. 1**: Percussion 1, including Ptt. (snare) and G.C. (cymbal).
- Perc. 2**: Percussion 2, including Ptt. (snare) and sosp. (suspended cymbal).

4 – Fantasia su "Venite fedeli" – Partitura

- Fl. Ob.**: Flute and Oboe, starting with a *f* dynamic at measure 32.
- Cl. Si \flat 1 $^\circ$** : Clarinet in B-flat, starting with a *mf* dynamic at measure 32.
- Cl. Si \flat 2 $^\circ$** : Clarinet in B-flat, second part, mostly silent.
- Cl. B. Si \flat** : Bass Clarinet in B-flat, starting with a *mf* dynamic at measure 32.
- S. Sx.**: Soprano Saxophone, mostly silent.
- S. C. Mi \flat** : Contralto Saxophone, starting with a *mf* dynamic at measure 32.
- S. T. Si \flat** : Tenor Saxophone, starting with a *mf* dynamic at measure 32.
- S. B. Mi \flat** : Baritone Saxophone, starting with a *mf* dynamic at measure 32.
- Tr. Si \flat 1 $^\circ$** : Trumpet in B-flat, starting with a *mf* dynamic at measure 32.
- Tr. Si \flat 2 $^\circ$** : Trumpet in B-flat, second part, playing a melodic line.
- Cr. Fa**: Cornet in F, playing a rhythmic pattern.
- Fg. Trbn. Euf.**: Euphonium, playing a rhythmic pattern.
- Tb.**: Trombone, playing a rhythmic pattern.
- Perc. 1**: Percussion 1, including Ptt. and G.C., mostly silent.
- Perc. 2**: Percussion 2, including Ptt. sosp., mostly silent.

Dynamic markings include *f* (forte) and *mf* (mezzo-forte). A rehearsal mark 'D' is placed above the staff at measure 32.

5 – Fantasia su "Venite fedeli" – Partitura

FL. Ob.

Cl. Si \flat 1 $^\circ$

Cl. Si \flat 2 $^\circ$

Cl. B. Si \flat

S. Sx.

S. C. Mi \flat

S. T. Si \flat

S. B. Mi \flat

Tr. Si \flat 1 $^\circ$

Tr. Si \flat 2 $^\circ$

Cr. Fa

Fg.
Trbn.
Euf.

Tb.

Perc. 1
Ptt.
G.C.

Perc. 2
Ptt sosp.

mf

6 – Fantasia su "Venite fedeli" – Partitura

Fl. Ob.
 Cl. Si^b 1°
 Cl. Si^b 2°
 Cl. B. Si^b
 S. Sx.
 S. C. Mi^b
 S. T. Si^b
 S. B. Mi^b
 Tr. Si^b 1°
 Tr. Si^b 2°
 Cr. Fa
 Fg.
 Trbn.
 Euf.
 Tb.
 Perc. 1
 Ptt.
 G.C.
 Perc. 2
 Ptt sosp.

mf
p
mf
p
mf
p
mf
p
mf
p
mf
p
mf
p
mf
pp *f*

E

7 - Fantasia su "Venite fedeli" - Partitura

The musical score is arranged in a standard orchestral format with the following parts from top to bottom:

- Fl. Ob. (Flute and Oboe)
- Cl. Si \flat 1 $^\circ$ (Clarinet in B-flat 1st)
- Cl. Si \flat 2 $^\circ$ (Clarinet in B-flat 2nd)
- Cl. B. Si \flat (Bass Clarinet in B-flat)
- S. Sx. (Soprano Saxophone)
- S. C. Mi \flat (Soprano Clarinet in E-flat)
- S. T. Si \flat (Soprano Trumpet in B-flat)
- S. B. Mi \flat (Soprano Trombone in E-flat)
- Tr. Si \flat 1 $^\circ$ (Trumpet in B-flat 1st)
- Tr. Si \flat 2 $^\circ$ (Trumpet in B-flat 2nd)
- Cr. Fa (Cornet in F)
- Fg. Trbn. Euf. (Euphonium)
- Tb. (Trombone)
- Perc. 1 (Percussion 1: Ptt., G.C.)
- Perc. 2 (Percussion 2: Ptt sosp.)

8 – Fantasia su "Venite fedeli" – Partitura

- Cl. Si^b 1°:** Clarinet in B-flat 1st part, playing a melodic line.
- Cl. Si^b 2°:** Clarinet in B-flat 2nd part, playing a melodic line.
- Cl. B. Si^b:** Bass Clarinet in B-flat part, playing a melodic line.
- S. Sx.:** Saxophone Soprano part, playing a melodic line.
- S. C. Mi^b:** Saxophone Contralto in B-flat part, playing a melodic line.
- S. T. Si^b:** Saxophone Tenor in B-flat part, playing a melodic line.
- S. B. Mi^b:** Saxophone Baritone in B-flat part, playing a melodic line.
- Tr. Si^b 1°:** Trumpet in B-flat 1st part, playing a rhythmic pattern with dynamics *p* and *mf*.
- Cr. Fa:** Trombone in F part, playing a rhythmic pattern with dynamics *p* and *mf*.
- Fg. Trbn. Euf.:** Euphonium part, playing a rhythmic pattern with dynamics *p* and *mf*.
- Perc. 1 Ptt. G.C.:** Percussion 1 (Tom-toms and Gong/Cymbal) part, mostly silent.
- Perc. 2 Ptt sosp.:** Percussion 2 (Tom-toms suspended) part, playing a suspended cymbal effect at the end of the page.

9 – Fantasia su "Venite fedeli" – Partitura

FL. Ob.

Cl. Si \flat 1 $^\circ$

Cl. Si \flat 2 $^\circ$

Cl. B. Si \flat

S. Sx.

S. C. Mi \flat

S. T. Si \flat

S. B. Mi \flat

Tr. Si \flat 1 $^\circ$

Tr. Si \flat 2 $^\circ$

Cr. Fa

Fg.
Trbn.
Euf.

Tb.

Perc. 1
Ptt.
G.C.

Perc. 2
Ptt sosp.

G

6

p

10 – Fantasia su "Venite fedeli" – Partitura

11 – Fantasia su "Venite fedeli" – Partitura

The score is for a full orchestra and includes the following parts and dynamics:

Tempo markings: *rit.* (measures 78-79)

Flauto
Oboe
Durata 4'03" circa

Fantasia su "Venite fedeli"

Adeste Fideles

arr. Mario Ciai

♩ = 80 Moderato

Fantasia su "Venite fedeli"

Adeste Fideles

arr. Mario Ciai

Clarinetto Si \flat 1 $^\circ$

Durata 4'03" circa

Moderato

Musical score for Clarinet in B-flat 1st part, featuring various dynamics and articulations. The score is in 4/4 time and includes sections A through G.

Section A: Measures 5-7, dynamics *mf* and *mp*.

Section B: Measures 13-17, dynamics *mf*.

Section C: Measures 25-33, dynamics *mf*.

Section D: Measures 35-41, dynamics *mf*.

Section E: Measures 43-47, dynamics *p* and *mf*.

Section F: Measures 53-55, dynamics *p*.

Section G: Measures 57-67, dynamics *p*.

Dynamics include *mf*, *mp*, *p*, *f*, *rit.*, *cresc.*, and *fp*.

Fantasia su "Venite fedeli"

arr. Mario Ciai

Clarinetto Si \flat 2 $^\circ$

Adeste Fideles

Durata 4'03" circa

Moderato

Fantasia su "Venite fedeli"

Adeste Fideles

arr. Mario Ciai

Clarinetto Basso Sib

Durata 4'03" circa

Moderato

Measures 4, 5, 7, 9, 11, 13, 15, 17, 21, 23, 25, 33, 35, 37, 41, 43, 45, 47, 49, 51, 53, 55, 57, 65, 67, 71, 73, 75, 77, 79

mf, *mp*, *mf*, *mf*, *p*, *mf*, *f*, *p*, *mf*, *rit.*, *p cresc.*, *f*, *fp*, *p*

Fantasia su "Venite fedeli"

arr. Mario Ciai

Soprano Sax
Durata 4'03" circa

Adeste Fideles

Moderato

Fantasia su "Venite fedeli"

Adeste Fideles

arr. Mario Ciai

Moderato

5 7 9 11 13 15 17 19 21 23 25 33 35 37 39 41 43 45 47 49 51 53 55 57 65 67 69 71 73 75 77 79

f *mf* *mp* *mf* *mf* *p* *mf* *f* *mf* *f* *fp* *p*

A **B** **C** **D** **E** **F** **G**

rit. *cresc.*

MARIO CIAI

Sax Tenore Si \flat

Durata 4'03" circa

Fantasia su "Venite fedeli"

Adeste Fideles

arr. Mario Ciai

Moderato

mariociai@libero.it

Fantasia su "Venite fedeli"

Adeste Fideles

arr. Mario Ciai

Sax Baritono Mi \flat

Durata 4'03" circa

Moderato

Fantasia su "Venite fedeli"

Adeste Fideles

arr. Mario Ciai

Tromba Si \flat 1^a

Durata 4'03" circa

Moderato

Fantasia su "Venite fedeli"

Adeste Fideles

arr. Mario Ciai

Tromba Si \flat 2^a

Durata 4'03" circa

Moderato

mf

A

mf

B

f

C

mp

D

E

p

F

f

p

G

p

mf

mf cresc. f

rit.

mf

p

Fantasia su "Venite fedeli"

Adeste Fideles

arr. Mario Ciai

Corno Fa

Durata 4'03" circa

Moderato

Measures: 1-8 (Section A), 9-18 (Section B), 19-24 (Section C), 25-32 (Section D), 33-46 (Section E), 47-56 (Section F), 57-68 (Section G), 69-78, 79.

Dynamics: mf, mp, p, f, cresc., rit., fp.

Fagotto
Trombone
Eufonio

Durata 4'03" circa

Fantasia su "Venite fedeli"

Adeste Fideles

arr. Mario Ciai

Moderato

A

mf

B

C

mp

D

p

E

F

f

p

mf

G

p

mf

rit.

p cresc.

f

fp

p

Trombone C.V.
Durata 4'03" circa

Fantasia su "Venite fedeli"

Adeste Fideles

arr. Mario Ciai

Moderato

A

mf

B

C

mp

D

p

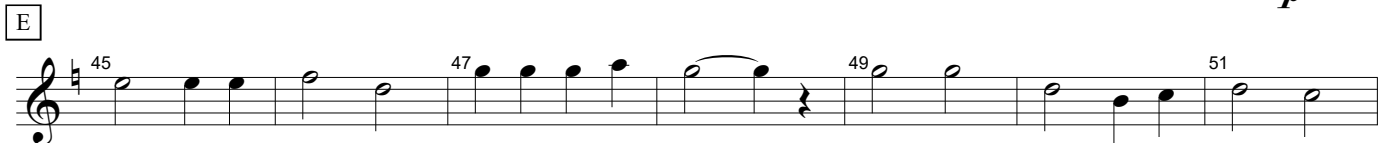

F

f

p

mf

G

p

mf

rit.

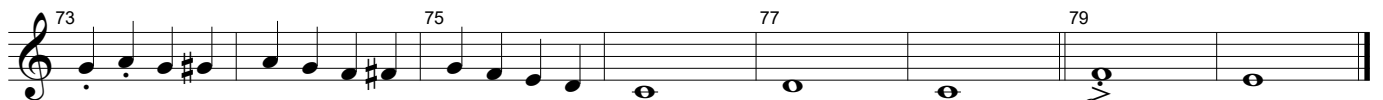

p

cresc.

f

fp

p

Fantasia su "Venite fedeli"

Adeste Fideles

arr. Mario Ciai

Tuba

Durata 4'03" circa

Moderato

mf

B

C

mp

D

E

p

F

f

G

p

mf

rit.

p cresc. f fp p

Fantasia su "Venite fedeli"

Adeste Fideles

arr. Mario Ciai

Moderato

Fantasia su "Venite fedeli"
Adeste Fideles

arr. Mario Ciai

Moderato

