

fabrice cocorullo

France, rochegude

12.1995 sonate pour quatuor guitare

A propos de l'artiste

Bonjour a tous les amoureux de musique ,Je vous souhaite de passer un agréable moment

Page artiste : https://www.free-scores.com/partitions_gratuites_cocorullo.htm

A propos de la pièce

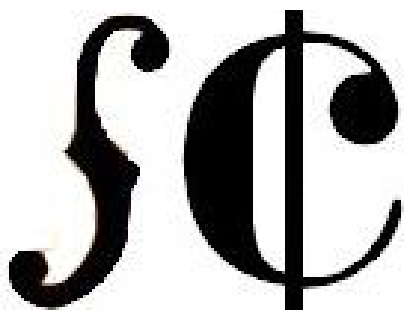

Titre : 12.1995 sonate pour quatuor guitare
Compositeur : cocorullo, fabrice
Droit d'auteur : Copyright © fabrice cocorullo
Editeur : cocorullo, fabrice
Instrumentation : 4 guitares (quatuor)
Style : 20eme siecle

fabrice cocorullo sur [free-scores.com](https://www.free-scores.com)

Cette partition ne fait pas partie du domaine public. Merci de contacter l'artiste pour toute utilisation hors du cadre privé.

Interdiction de diffusion sur d'autres sites Web.

- écouter l'audio
- partager votre interprétation
- commenter la partition
- contacter l'artiste

12.1995

Sonate

Fabrice cocorullo

Part. I

$\text{♩} = 149$

Guitare 1

Guitare 2

Guitare 3

Guitare 4

8

14

20

25

34

43

50

58

63

70

Part. II $\text{♩} = 80$

6ème corde en D

80

88

94

101

106

113

118

123

129

134

141

146

Part. III $\text{♩} = 115$

154

163

169

175

180

185

189

194

199

203

208

213

218

12.1995

Sonate

Guitare 1

Fabrice cocorullo

Part. I $\text{♩} = 149$

Part. II

89

98

106

114

121

130

137

144

Part. III $\text{♩} = 115$

150

168

173

179

8

184

8

188

8

195

8

199

8

204

8

209

8

213

8

218

8

12.1995

Sonate

Guitare 2

Fabrice cocorullo

Part. I

$\text{♩} = 149$

Part. II

$\text{♩} = 80$

91

97

103

109

115

120

127

133

140

146

Part. III $\text{♩} = 115$

154

168

177

8

182

8

188

8

194

8

200

8

205

8

211

8

89

96

102

109

116

122

129

135

142

148

Part. III ♩ = 115

159

164

169

175

180

186

191

196

202

207

212

218

12.1995

Sonate

Guitare 4

Fabrice cocorullo

Part. I

$\text{♩} = 149$

3

Part. II $\text{♩} = 80$

16

6^{em} corde en D

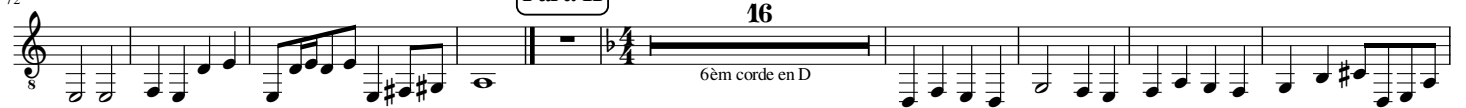

120

129

137

164

175

185

196

205

214

