

fabrice cocorullo

France, rochegude

Alternative Mouvement IV

A propos de l'artiste

Bonjour a tous les amoureux de musique ,Je vous souhaite de passer un agréable moment

Page artiste : https://www.free-scores.com/partitions_gratuites_cocorullo.htm

A propos de la pièce

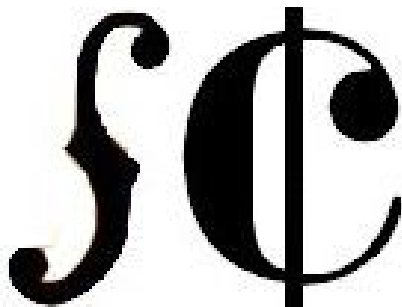

Titre :	Alternative Mouvement IV
Compositeur :	cocorullo, fabrice
Droit d'auteur :	Copyright © fabrice cocorullo
Editeur :	cocorullo, fabrice
Instrumentation :	Quatuor à cordes
Style :	Contemporain

fabrice cocorullo sur [free-scores.com](https://www.free-scores.com)

Cette partition ne fait pas partie du domaine public. Merci de contacter l'artiste pour toute utilisation hors du cadre privé.

Interdiction de diffusion sur d'autres sites Web.

- écouter l'audio
- partager votre interprétation
- commenter la partition
- contacter l'artiste

Alternative

Mouv. IV

fabrice cocorullo

♩ = 90

Violon 1

Violon 2

Alto

Violoncelle

Pizz

6

Hamonique

10

14

Arco

18

21

24

27

30

33

36

39

43

46

49

53

59

63

67

70

73

Violon 1

Alternative

Mouv. IV

fabrice cocorullo

♩ = 90

7 Harmonique

16 Arcco

22

27

31

36

39

44

49 H

57

66 Pizz

70

73

76

80

83

Arcco

96

101

107

Violon 2

Alternative

Mouv. IV

fabrice cocorullo

$\text{♩} = 90$

7

11

14

18

22

25

29

34

38

43

48

Alto

Alternative

Mouv. IV

fabrice cocorullo

♩ = 90

5

9

13

18

22

27

31

34

37

40

Pizz

44

48

52

57

62

67

72

78

83

Arcco

2

90

2

93

96

100

103

106

Violoncelle

Alternative

Mouv. IV

fabrice cocorullo

$\text{♩} = 90$ Pizz

7

13

18

Arcco

22

26

30

33

35

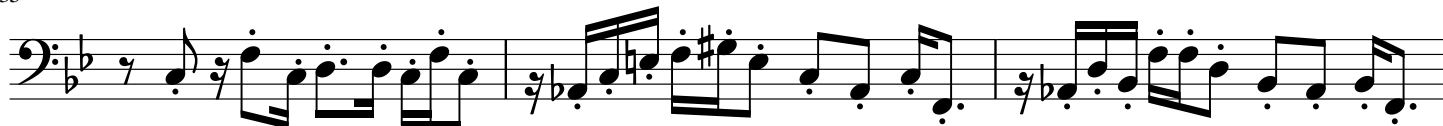

38

41

45

48

51

55

60

65

70

75

79

84

Arco

88

92

97

100

102

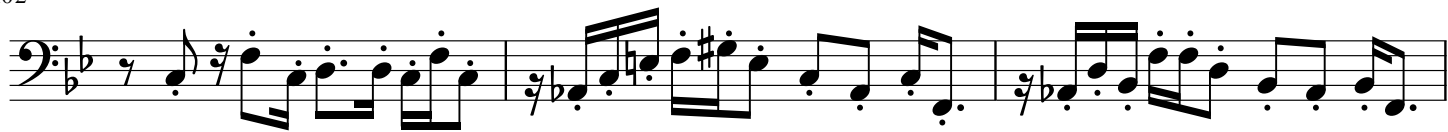

105

108

