

fabrice cocorullo

France, rochegude

J.S.Bach Inventions à 4 voix pour guitares et flûtes BWV 782 Bach, Johann Sebastian

A propos de l'artiste

Bonjour a tous les amoureux de musique ,Je vous souhaite de passer un agréable moment

Page artiste : https://www.free-scores.com/partitions_gratuites_cocorullo.htm

A propos de la pièce

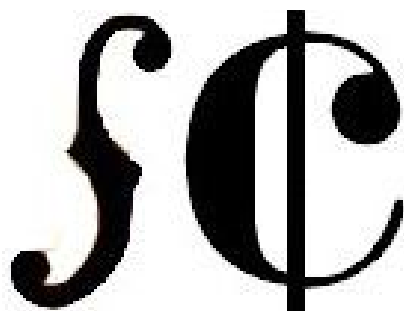

Titre : J.S.Bach Inventions à 4 voix pour guitares et flûtes BWV 782
Compositeur : Bach, Johann Sebastian
Arrangeur : cocorullo, fabrice
Droit d'auteur : Copyright © fabrice cocorullo
Editeur : cocorullo, fabrice
Instrumentation : 2 Flûtes & 2 Guitares
Style : Baroque
Commentaire : création de 2 flûtes sur les inventions du cantor de leipzig

fabrice cocorullo sur [free-scores.com](https://www.free-scores.com)

Cette partition ne fait pas partie du domaine public. Merci de contacter l'artiste pour toute utilisation hors du cadre privé.

Interdiction de diffusion sur d'autres sites Web.

- écouter l'audio
- partager votre interprétation
- commenter la partition
- contacter l'artiste

J.S.Bach
Inventions
pour guitares et flûtes

BWV 782

fabrice cocorullo

11

14

17

20

Flûte 1

J.S.Bach
Inventions
pour guitares et flûtes

BWV 782

fabrice cocorullo

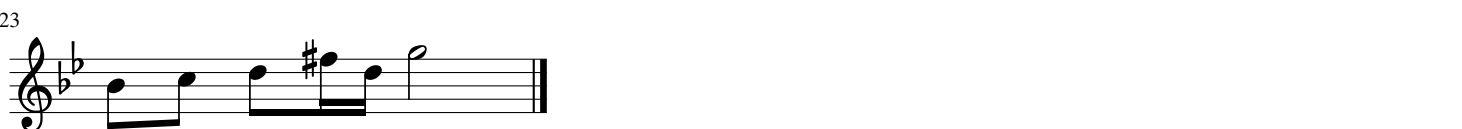
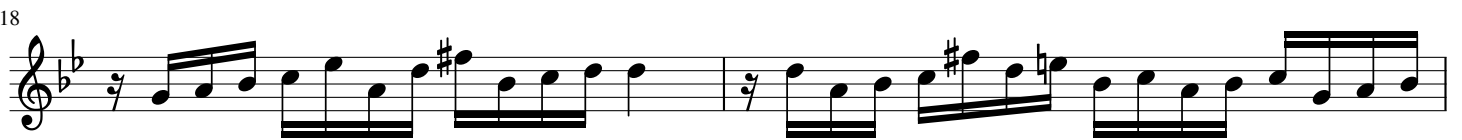

Flûte 2

J.S.Bach
Inventions
pour guitares et flûtes

BWV 782

fabrice cocorullo

Guitare 1

J.S.Bach
Inventions
pour guitares et flûtes

BWV 782

fabrice cocorullo

Guitare 2

J.S.Bach
Inventions
pour guitares et flûtes

BWV 782

fabrice cocorullo
