

fabrice cocorullo

France, rochegude

Chorals à 4 voix mixte en Dm

A propos de l'artiste

Bonjour a tous les amoureux de musique ,Je vous souhaite de passer un agréable moment

Page artiste : https://www.free-scores.com/partitions_gratuites_cocorullo.htm

A propos de la pièce

Titre : Chorals à 4 voix mixte en Dm
Compositeur : cocorullo, fabrice
Droit d'auteur : Copyright © fabrice cocorullo
Editeur : cocorullo, fabrice
Instrumentation : Choeur SATB
Style : A cappella

fabrice cocorullo sur [free-scores.com](https://www.free-scores.com)

Cette partition ne fait pas partie du domaine public. Merci de contacter l'artiste pour toute utilisation hors du cadre privé.

Interdiction de diffusion sur d'autres sites Web.

- écouter l'audio
- partager votre interprétation
- commenter la partition
- contacter l'artiste

Choral à 4 voix mixte en Dm

fabrice cocorullo

II: Dm
Mouv. I ♩ = 73

soprane
alto
tenor
bass

S.
A.
Tn.
B.

Mouv. II ♩ = 73

S.
A.
Tn.
B.

S.
A.
Tn.
B.

S.
A.
Tn.
B.

99

S.

A.

Tn.

B.

122

S.

A.

Tn.

B.

143

S.

A.

Tn.

B.

163

S.

A.

Tn.

B.

Soprano

Choral à 4 voix mixte en Dm

fabrice cocorullo

II: Dm
Mouv. I

$\text{♩} = 73$

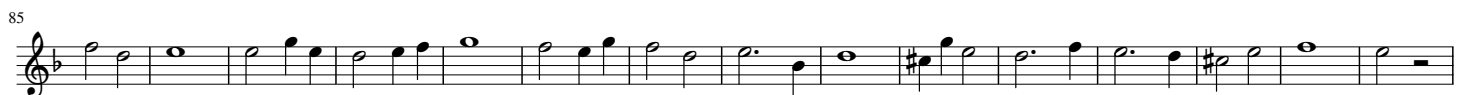

alto

Choral à 4 voix mixte en Dm

fabrice cocorullo

II: Dm
Mouv. I

♩ = 73

tenor

Choral à 4 voix mixte en Dm

fabrice cocorullo

II: Dm
Mouv. I

♩ = 73

bass

Choral à 4 voix mixte en Dm

fabrice cocorullo

II: Dm
Mouv. I

♩ = 73

12 9 4

38

55

Mouv. II

♩ = 73

5

76

4

95

Mouv. III

2

114

♩ = 73

3 9

141

156