

# fabrice cocorullo

France, rochegude

## 18 Fables de jean de la fontaine (#14 Les deux Amis)

### A propos de l'artiste

Bonjour a tous les amoureux de musique ,Je vous souhaite de passer un agréable moment

**Page artiste :** [https://www.free-scores.com/partitions\\_gratuites\\_cocorullo.htm](https://www.free-scores.com/partitions_gratuites_cocorullo.htm)

### A propos de la pièce

**Titre :** 18 Fables de jean de la fontaine  
[#14 Les deux Amis]  
**Compositeur :** cocorullo, fabrice  
**Droit d'auteur :** Copyright © fabrice cocorullo  
**Editeur :** cocorullo, fabrice  
**Instrumentation :** Orchestre Symphonique  
**Style :** Classique moderne  
**Commentaire :** Fable interprétée par Fabrice LUCHINI

fabrice cocorullo sur [free-scores.com](https://www.free-scores.com)

Cette partition ne fait pas partie du domaine public. Merci de contacter l'artiste pour toute utilisation hors du cadre privé.

**Interdiction de diffusion sur d'autres sites Web.**

- écouter l'audio
- partager votre interprétation
- commenter la partition
- contacter l'artiste

# Les deux amis

jean de la fontaine

fabrice cocorullo

$\text{♩} = 96$

Flûte

Hautbois

Clarinette en La

Basson

Cornet en Sib

Cor en Fa

Trombone

Violons

Violons

Altos

Violoncelles

Contrebasses

8

5

Fl.

Htbs.

Clar. La

Bsn.

Cnt. Sib

Cor Fa

Tbn.

Vlins.

Alt.

Vlcs.

Cbs.

8

9

Vlins.  
Vlins.  
Alt.  
Vlcs.  
Cbs.

13

Fl.  
Htbs.  
Clar. La  
Bsn.  
Vlins.  
Vlins.  
Alt.  
Vlcs.  
Cbs.

17

Fl.  
Htbs.  
Clar. La  
Bsn.

21

Fl.  
Htbs.  
Clar. La  
Bsn.

24

Fl.  
Htbs.  
Clar. La  
Bsn.

27

Fl.

Htbs.

Clar. La

Bsn.

Cor Fa

Vlins.

Alt.

Vlcs.

Cbs.

8

31

Cnt. Sib

Cor Fa

Tbn.

Vlins.

Alt.

Vlcs

Cbs.

37

Cnt. Sib

Cor Fa

Tbn.

Vlins.

Alt.

Vlcs

Cbs.

Fl.  
Htbs.  
Cnt. Sib.  
Cor Fa.  
Tbn.  
Vlins.  
Alt.  
Vlcs.  
Cbs.

Flûte

Les deux amis

jean de la fontaine

fabrice cocorullo

♩ = 96

18

25

28

44

Hautbois

Les deux amis

jean de la fontaine

fabrice cocorullo

♩ = 96

Clarinete en La

Les deux amis

jean de la fontaine

fabrice cocorullo

♩ = 96

17

25

38

Basson

# Les deux amis

jean de la fontaine

fabrice cocorullo

♩ = 96

Cornet en Sib

Les deux amis

jean de la fontaine

fabrice cocorullo

♩ = 96

Cor en Fa

# Les deux amis

jean de la fontaine

fabrice cocorullo

♩ = 96

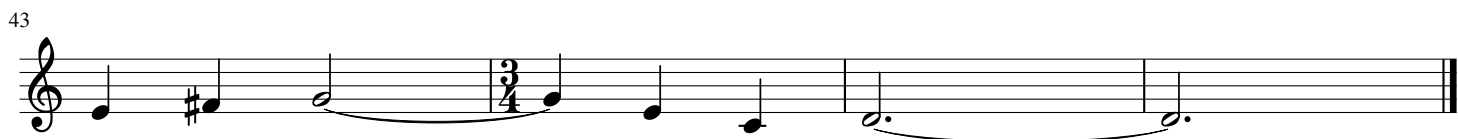
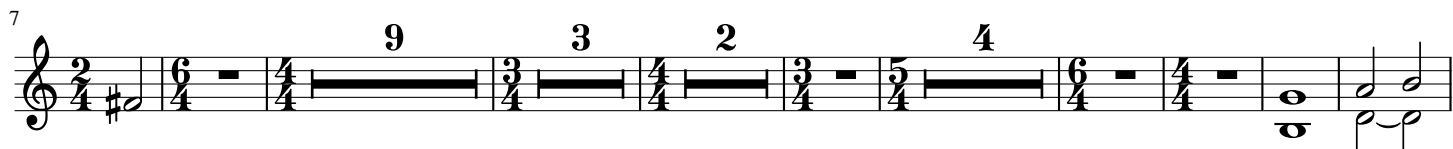

Trombone

Les deux amis

jean de la fontaine

fabrice cocorullo

♩ = 96

9

39

# Violons 1

## Les deux amis

jean de la fontaine

fabrice cocorullo

♩ = 96

# Violons 2

# Les deux amis

jean de la fontaine

fabrice cocorullo

♩ = 96

Altos

# Les deux amis

jean de la fontaine

fabrice cocorullo

♩ = 96

# Violoncelles

## Les deux amis

jean de la fontaine

fabrice cocorullo

♩ = 96

2 2 2

12

28

37

45

# Contrebasses

# Les deux amis

jean de la fontaine

fabrice cocorullo

♩ = 96

