

# fabrice cocorullo

France, rochegude

## 18 Fables de jean de la fontaine (# 12 Conseil tenu par les Rats)

### A propos de l'artiste

Bonjour a tous les amoureux de musique ,Je vous souhaite de passer un agréable moment

**Page artiste :** [https://www.free-scores.com/partitions\\_gratuites\\_cocorullo.htm](https://www.free-scores.com/partitions_gratuites_cocorullo.htm)

### A propos de la pièce

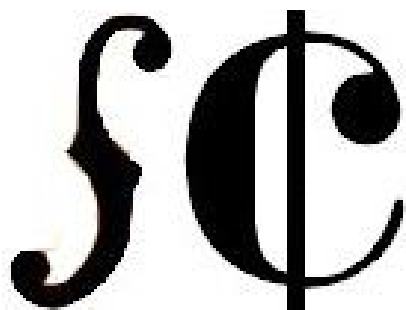

**Titre :** 18 Fables de jean de la fontaine  
[# 12 Conseil tenu par les Rats]  
**Compositeur :** cocorullo, fabrice  
**Droit d'auteur :** Copyright © fabrice cocorullo  
**Editeur :** cocorullo, fabrice  
**Instrumentation :** Orchestre Symphonique  
**Style :** Classique moderne  
**Commentaire :** Fable interprétée par Fabrice LUCHINI

fabrice cocorullo sur [free-scores.com](https://www.free-scores.com)

Cette partition ne fait pas partie du domaine public. Merci de contacter l'artiste pour toute utilisation hors du cadre privé.

**Interdiction de diffusion sur d'autres sites Web.**

- écouter l'audio
- partager votre interprétation
- commenter la partition
- contacter l'artiste

# Conseil tenu par les Rats

jean de la fontaine

fabrice cocorullo

$\text{♩} = 100$

8

Vlns.1

Vlns.2

Alt.

Vlcs.

Cbs.

13

Fl.

Htbs.

17

Fl.

Htbs.

Clar. La.

Bsn.

23

Fl.

Htbs.

Clar. La

Bsn.

28

Fl.

Htbs.

Clar. La

Bsn.

Cor Fa

Vlcs

Cbs.

33

Violins 1 (Vlns.1) and Violins 2 (Vlns.2) are in treble clef. Viola (Alt.) is in alto clef. Violoncello (Vlcs) and Contrabass (Cbs.) are in bass clef. The score consists of five staves. Measure 33 is in 3/4 time. Measure 34 is in 5/4 time and features a triplet of eighth notes in all parts. Measure 35 is in 3/4 time. Measure 36 is in 6/4 time. Measure 37 is in 4/4 time. The key signature changes from one flat to two flats between measures 36 and 37.

38

Flûte

# Conseil tenu par les Rats

jean de la fontaine

fabrice cocorullo

♩ = 100

# Clarinete en La *Conseil tenu par les Rats*

jean de la fontaine

fabrice cocorullo

♩ = 100

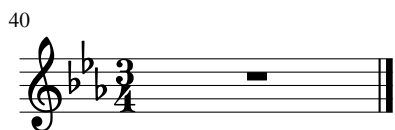
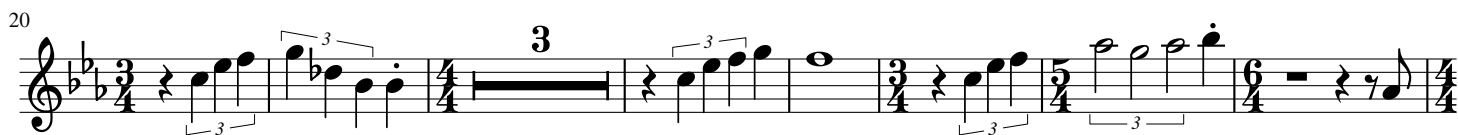

Basson

# Conseil tenu par les Rats

jean de la fontaine

fabrice cocorullo

♩ = 100

18

24

31

Cor en Fa

# Conseil tenu par les Rats

jean de la fontaine

fabrice cocorullo

♩ = 100

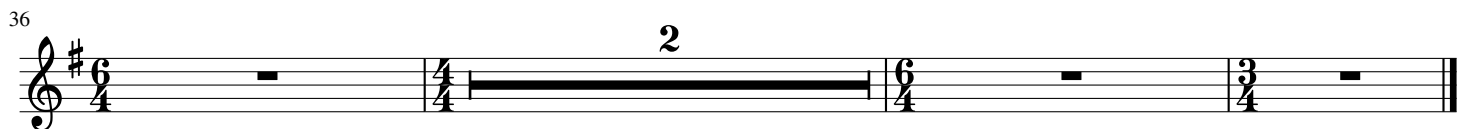

Violons 1

# Conseil tenu par les Rats

jean de la fontaine

fabrice cocorullo

♩ = 100

Violons 2

# Conseil tenu par les Rats

jean de la fontaine

fabrice cocorullo

♩ = 100

10

27

36

Altos

# Conseil tenu par les Rats

jean de la fontaine

fabrice cocorullo

♩ = 100

10

27

36

Violoncelles

# Conseil tenu par les Rats

jean de la fontaine

fabrice cocorullo

♩ = 100

1  
2  
3  
4  
5  
6  
7  
8

9  
10  
11  
12  
13  
14  
15

16  
17  
18  
19  
20  
21  
22  
23  
24

25  
26  
27  
28  
29  
30  
31  
32  
33

34  
35  
36  
37  
38  
39

Contrebasses

# Conseil tenu par les Rats

jean de la fontaine

fabrice cocorullo

♩ = 100

