

fabrice cocorullo

France, rochegude

18 Fables de jean de la fontaine (# 1 La Tortue et les deux Canards)

A propos de l'artiste

Bonjour a tous les amoureux de musique ,Je vous souhaite de passer un agréable moment

Page artiste : https://www.free-scores.com/partitions_gratuites_cocorullo.htm

A propos de la pièce

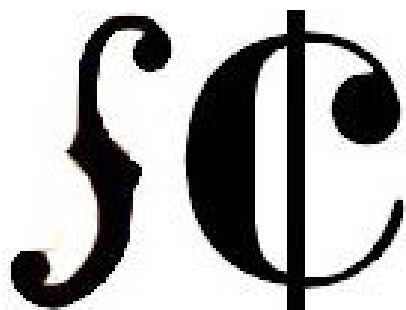

Titre : 18 Fables de jean de la fontaine
[# 1 La Tortue et les deux Canards]
Compositeur : cocorullo, fabrice
Droit d'auteur : Copyright © fabrice cocorullo
Editeur : cocorullo, fabrice
Instrumentation : Orchestre Symphonique
Style : Classique moderne
Commentaire : Fable interprétée par Fabrice LUCHINI

fabrice cocorullo sur [free-scores.com](https://www.free-scores.com)

Cette partition ne fait pas partie du domaine public. Merci de contacter l'artiste pour toute utilisation hors du cadre privé.

Interdiction de diffusion sur d'autres sites Web.

- écouter l'audio
- partager votre interprétation
- commenter la partition
- contacter l'artiste

La tortue
et les
2 canards

jean de la fontaine

Poème symphonique

fabrice cocorullo

♩ = 96

Flûte

Hautbois

Clarinette en La

Basson

Cornet en Sib

Cor en Fa

Trombone

Tuba

Cymbale

Timbales

Xylophone

Violons

Violons

Altos

Violoncelles

Contrebasses

7

Clar. La

Bsn.

12

Clar. La

15

Clar. La

Bsn.

Cnt. Sib

Cor Fa

Tbn.

Timb.

19

Timb.

Xyl.

Clar. La

Cym.

Timb.

Xyl.

Vlins.

Vlins.

Alt.

Vlcs.

Cbs.

Clar. La

Vlins.

Vlins.

Alt.

Vlcs.

Cbs.

31

Fl.

Htbs.

Bsn.

Cnt. Sib.

Cor Fa

Tbn.

Tba.

35

Tba.

Vlins.

Vlins.

Alt.

Vlcs.

Cbs.

40

Vlns.
 Vlns.
 Alt.
 Vlcs
 Cbs.

Detailed description of the musical score: This is a page of a musical score for a string quartet, starting at measure 40. The score is written for Violins (Vlns.), Alto (Alt.), Violas (Vlcs.), and Cellos (Cbs.). The key signature has one flat (B-flat), and the time signature is 3/4. The music features several triplet markings. The first Violin part begins with a triplet of eighth notes (F#4, G4, A4) followed by a quarter note (B4). The second Violin part has a quarter note (B3), a dotted quarter note (A3), and a quarter note (G3), followed by a triplet of eighth notes (F#4, G4, A4). The Alto part has a quarter note (F#3), a triplet of eighth notes (G3, A3, B3), and a quarter note (C4). The Viola part has a quarter note (F#3) followed by a whole rest. The Cello part has a quarter note (F#2) followed by a whole rest. The score concludes with a triplet of eighth notes (F#3, G3, A3) in the Cello part.

Flûte

La tortue et les 2 canards

jean de la fontaine

Poème symphonique

fabrice cocorullo

♩ = 96

27 13

Hautbois

*La tortue
et les
2 canards*

jean de la fontaine

Poème symphonique

fabrice cocorullo

♩ = 96

26

13

Clarinete en La

la tortue et les 2 canards

jean de la fontaine

Poème symphonique

fabrice cocorullo

♩ = 96

5

12

15

3

4

23

3

4

17

Basson

La tortue et les 2 canards

jean de la fontaine

Poème symphonique

fabrice cocorullo

♩ = 96

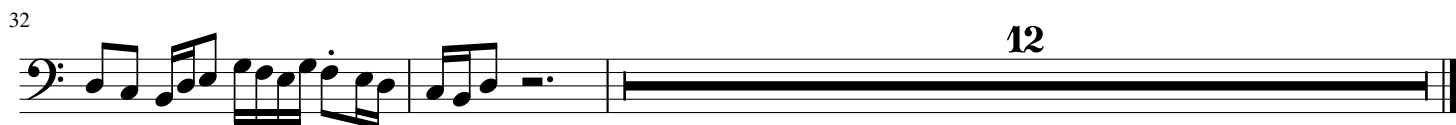

Cornet en Si \flat

la tortue et les 2 canards

jean de la fontaine

Poème symphonique

fabrice cocorullo

$\text{♩} = 96$

14 10

30 13

Cor en Fa

La tortue et les 2 canards

jean de la fontaine

Poème symphonique

fabrice cocorullo

♩ = 96

8 13 10 30 13

Trombone

la tortue
et les
2 canards

jean de la fontaine

Poème symphonique

fabrice cocorullo

♩ = 96

13

12

32

13

Tuba

la tortue et les 2 canards

jean de la fontaine

Poème symphonique

fabrice cocorullo

♩ = 96

27

8

35

10

8

Cymbale

la tortue
et les
2 canards

jean de la fontaine

Poème symphonique

fabrice cocorullo

♩ = 96

17 25

Timbales

la tortue
et les
2 canards

jean de la fontaine

Poème symphonique

fabrice cocorullo

♩ = 96

15 25

Xylophone

la tortue
et les
2 canards

jean de la fontaine

Poème symphonique

fabrice cocorullo

♩ = 96

16

20

25

Violons 1

la tortue
et les
2 canards

jean de la fontaine

Poème symphonique

fabrice cocorullo

♩ = 96

18

7

35

42

2

la tortue et les 2 canards

jean de la fontaine

Poème symphonique

fabrice cocorullo

♩ = 96

18

8

36

3

3

3

42

2

Altos

La tortue et les 2 canards

jean de la fontaine

Poème symphonique

fabrice cocorullo

♩ = 96

36

Violoncelles

la tortue et les 2 canards

jean de la fontaine

Poème symphonique

fabrice cocorullo

♩ = 96

la tortue et les 2 canards

jean de la fontaine

Poème symphonique

fabrice cocorullo

♩ = 96

37

