

# fabrice cocorullo

France, rochegude

## Pléthore pour Cloches tubulaires ,Orchestre et Percussions

### A propos de l'artiste

Bonjour a tous les amoureux de musique ,Je vous souhaite de passer un agréable moment

**Page artiste :** [https://www.free-scores.com/partitions\\_gratuites\\_cocorullo.htm](https://www.free-scores.com/partitions_gratuites_cocorullo.htm)

### A propos de la pièce

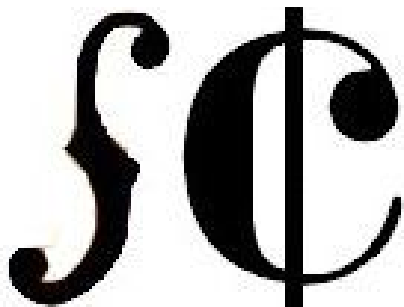

<b>Titre :</b>	Pléthore pour Cloches tubulaires ,Orchestre et Percussions
<b>Compositeur :</b>	cocorullo, fabrice
<b>Droit d'auteur :</b>	Copyright © fabrice cocorullo
<b>Editeur :</b>	cocorullo, fabrice
<b>Instrumentation :</b>	Orchestre Symphonique
<b>Style :</b>	Contemporain

fabrice cocorullo sur [free-scores.com](https://www.free-scores.com)

Cette partition ne fait pas partie du domaine public. Merci de contacter l'artiste pour toute utilisation hors du cadre privé.

**Interdiction de diffusion sur d'autres sites Web.**

- écouter l'audio
- partager votre interprétation
- commenter la partition
- contacter l'artiste

# Pléthore

Pour  
cloches tubulaires  
orchestre  
et  
percussions

fabrice cocorullo

# Part 1

♩ = 110

8

Flûte

Hautbois

Tuba

Jingle bell

Triangle

Cymbale

Tom Toms

Grosse caisse

Violon 1

Violon 2

Alto

Violoncelle

Contrebasse

9

10

Flûte

Hautbois

Tuba

Jingle bell

Triangle

Cymbale

Tom Toms

Grosse caisse

Violon 1

Violon 2

Alto

Violoncelle

Contrebasse

11

12

13

Flûte

Hautbois

Tuba

Jingle bell

Triangle

Cymbale

Tom Toms

Grosse caisse

Violon 1

Violon 2

Alto

Violoncelle

Contrebasse

16

Basson

Trompette en Do

Cor en Fa

Trombone

Jingle bell

Triangle

Cymbale

Tom Toms

Grosse caisse

Cloches tubulaires

Flûte

Hautbois

Basson

Cor en Fa

Trombone

Jingle bell

Triangle

Cymbale

Tom Toms

Grasse caisse

Alto

38

Cloches tubulaires

Flûte

Hautbois

Basson

Trombone

Tuba

Jingle bell

Triangle

Cymbale

Tom Toms

Grosse caisse

Violon 2

Alto

Violoncelle

Contrebasse

41

Cloches tubulaires

Flûte

Hautbois

Basson

Cor en Fa

Trombone

Tuba

Jingle bell

Triangle

Cymbale

Tom Toms

Grosse caisse

Violon 1

Violon 2

Alto

Violoncelle

Contrebasse

44

Cloches tubulaires

Flûte

Hautbois

Basson

Cor en Fa

Trombone

Tuba

Jingle bell

Triangle

Cymbale

Tom Toms

Grosse caisse

Violon 1

Violon 2

Alto

Violoncelle

Contrebasse

48

Cloches tubulaires

Cor en Fa

Tuba

Triangle

Cymbale

Tom Toms

Grosse caisse

Violon 1

Violon 2

Alto

Violoncelle

Contrebasse

53

Cloches tubulaires

Cor en Fa

Tuba

Triangle

Cymbale

Tom Toms

Grosse caisse

Violon 1

Violon 2

Alto

Violoncelle

Contrebasse

58

Cloches tubulaires

Trompette en Do

Cor en Fa

Triangle

Cymbale

Tom Toms

Grosse caisse

Violon 1

Violon 2

Alto

Violoncelle

63

Cloches tubulaires

Trompette en Do

Cor en Fa

Tuba

Triangle

Cymbale

Tom Toms

Grosse caisse

Violon 2

Alto

Violoncelle

Contrebasse

68

Cloches tubulaires

Flûte

Clarinette en La

Basson

Trompette en Do

Cor en Fa

Trombone

Tuba

Triangle

Cymbale

Tom Toms

Grosse caisse

Violon 1

Violon 2

Alto

Violoncelle

Contrebasse

PIZZ

74

Cloches tubulaires

Violon 1

Violon 2

Alto

Violoncelle

Contrebasse

Cloches tubulaires

Flûte

Hautbois

Clarinette en La

Basson

Trompette en Do

Cor en Fa

Trombone

Tuba

Jingle bell

Triangle

Cymbale

Tom Toms

Grosse caisse

Violon 1

Violon 2

Alto

Violoncelle

Contrebasse

87 ♩ = 55

Cloches tubulaires  
Flûte  
Hautbois  
Clarinette en La  
Basson  
Trompette en Do  
Cor en Fa  
Trombone  
Tuba  
Jingle bell  
Triangle  
Cymbale  
Tom Toms  
Grosse caisse  
Violon 1  
Violon 2  
Alto  
Violoncelle  
Contrebasse

90

Cloches tubulaires

Jingle bell

Triangle

Cymbale

Tom Toms

Grosse caisse

Violon 1

Violon 2

Alto

Violoncelle

Contrebasse

93

Cloches tubulaires

Jingle bell

Triangle

Cymbale

Tom Toms

Grosse caisse

Violon 1

Violon 2

Alto

Violoncelle

Contrebasse

95

Cloches tubulaires

Jingle bell

Triangle

Cymbale

Tom Toms

Grosse caisse

Violon 1

Violon 2

Alto

Violoncelle

Contrebasse

97

Cloches tubulaires

Jingle bell

Triangle

Cymbale

Tom Toms

Grosse caisse

Violon 1

Violon 2

Alto

Violoncelle

Contrebasse

♩ = 110

99

Flûte

# Pléthore

Pour  
cloches tubulaires  
orchestre  
et  
percussions

## Part 1

fabrice cocorullo

$\text{♩} = 110$

6

9

12

$\text{♩} = 60$     $\text{♩} = 110$

13

5

35

43

23

9

80

87

$\text{♩} = 55$

10

2

Hautbois

# Pléthore

Pour  
cloches tubulaires  
orchestre  
et  
percussions

## Part 1

fabrice cocorullo

♩ = 110

6

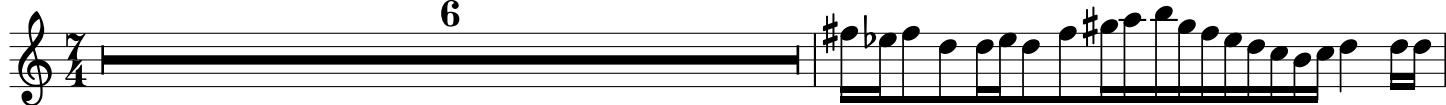

8

10

14

♩ = 60   ♩ = 110

13

4

36

42

33

80

♩ = 55

87

10

2

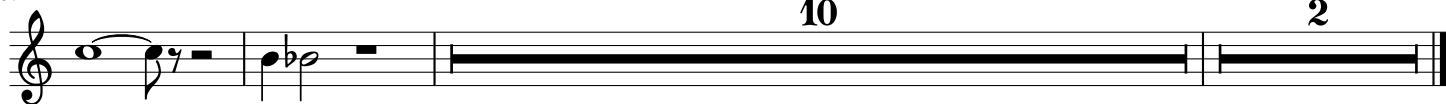

Clarinete en La

# Pléthore

Pour  
cloches tubulaires  
orchestre  
et  
percussions

## Part 1

fabrice cocorullo

♩ = 110                      ♩ = 60 ♩ = 110

14      14      39      9

81

86                                      ♩ = 55

10      2

Trompette en Do

# Pléthore

Pour  
cloches tubulaires  
orchestre  
et  
percussions

## Part 1

fabrice cocorullo

♩ = 110

14 2

♩ = 60 ♩ = 110

24 29

63

11

82

♩ = 55

87 10 2

# Pléthore

Pour  
cloches tubulaires  
orchestre  
et  
percussions

## Part 1

fabrice cocorullo

$J = 110$

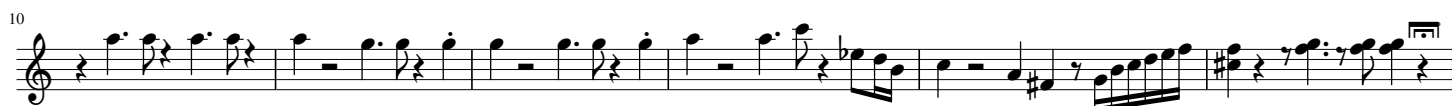

$J = 60$     $J = 110$

$J = 55$

$J = 110$

Alto

# Pléthore

Pour  
cloches tubulaires  
orchestre  
et  
percussions

## Part 1

fabrice cocorullo

♩ = 110

3

12

♩ = 60 ♩ = 110

13 7

39

2

52

5 2

71 PIZZ

78

♩ = 55

8

91

98 ARCCO ♩ = 110

Violoncelle

# Pléthore

Pour  
cloches tubulaires  
orchestre  
et  
percussions

## Part 1

fabrice cocorullo

$\text{♩} = 110$

5

9

14

$\text{♩} = 60$   $\text{♩} = 110$

13 8

44

6

63

PIZZ

74

8

88

$\text{♩} = 55$

94

97

ARCCO

$\text{♩} = 110$

Triangle 1

# Pléthore

Pour  
cloches tubulaires  
orchestre  
et  
percussions

**Part 1**

fabrice cocorullo

$\text{♩} = 110$

$\text{♩} = 55$

Triangle 2

# Pléthore

Pour  
cloches tubulaires  
orchestre  
et  
percussions

fabrice cocorullo

**Part 1**

$\text{♩} = 110$

12

22

$\text{♩} = 60$   $\text{♩} = 110$

31

40

50

58

66

9

81

$\text{♩} = 55$

90

$\text{♩} = 110$

97

# Pléthore

Pour  
cloches tubulaires  
orchestre  
et  
percussions

**Part 1**

fabrice cocorullo

♩ = 110

14

♩ = 60    ♩ = 110

27

38

49

61

70

87

98

♩ = 110

Grosse caisse

# Pléthore

Pour  
cloches tubulaires  
orchestre  
et  
percussions

## Part 1

fabrice cocorullo

$\text{♩} = 110$

6

17

31

36

41

46

53

60

67

84

93

$\text{♩} = 60$   $\text{♩} = 110$

9

2

2

$\text{♩} = 55$

$\text{♩} = 110$