

fabrice cocorullo

France, rochegude

Sp96 Quatuor à cordes

A propos de l'artiste

Bonjour a tous les amoureux de musique ,Je vous souhaite de passer un agréable moment

Page artiste : https://www.free-scores.com/partitions_gratuites_cocorullo.htm

A propos de la pièce

Titre : Sp96 Quatuor à cordes
Compositeur : cocorullo, fabrice
Droit d'auteur : Copyright © fabrice cocorullo
Editeur : cocorullo, fabrice
Instrumentation : Quatuor à cordes
Style : Contemporain

fabrice cocorullo sur [free-scores.com](https://www.free-scores.com)

Cette partition ne fait pas partie du domaine public. Merci de contacter l'artiste pour toute utilisation hors du cadre privé.

Interdiction de diffusion sur d'autres sites Web.

- écouter l'audio
- partager votre interprétation
- commenter la partition
- contacter l'artiste

Sp96

fabrice cocorullo

Mouv.I

♩ = 96

Violon 1

Violon 2

Alto

Violoncelle

Pizz

Pizz

7

Arcco

Arcco

Arcco

Arcco

14

19

24

29

37

45

54

61

67

73

79

85

91

103

111

117

♩ = 96

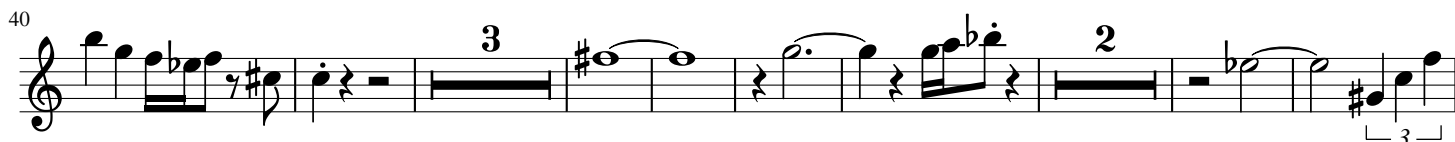

61

68

74

82

86

91

103

108

114

118

Sp96

Mouv.I

fabrice cocorullo

♩ = 96

59

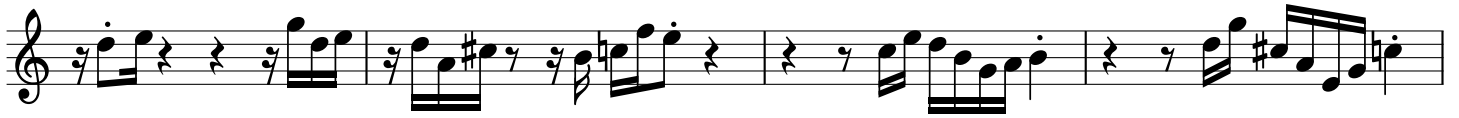

63

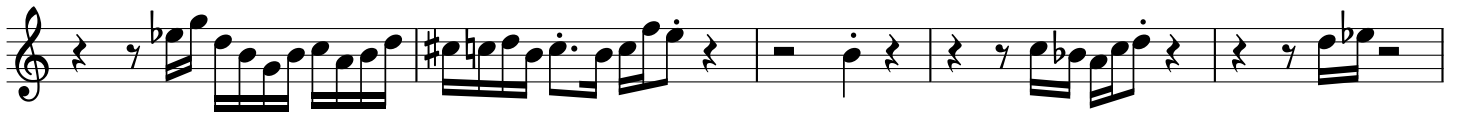

68

72

80

88

95

105

112

117

Alto

Sp96

Mouv. I

fabrice cocorullo

♩ = 96

4

8

14

19

26

29

33

47

57

62

67

71

77

85

89

96

104

109

115

119

Sp96

Mouv.I

fabrice cocorullo

$\text{♩} = 96$

4

12

18

23

35

45

50

55

60

65

70

74

77

80

85

91

99

107

113
