

fabrice cocorullo

France, rochegude

Suite pour Orchestre Harpe et Célésta Part 9

A propos de l'artiste

Bonjour a tous les amoureux de musique ,Je vous souhaite de passer un agréable moment

Page artiste : https://www.free-scores.com/partitions_gratuites_cocorullo.htm

A propos de la pièce

Titre : Suite pour Orchestre Harpe et Célésta Part 9
Compositeur : cocorullo, fabrice
Droit d'auteur : Copyright © fabrice cocorullo
Editeur : cocorullo, fabrice
Instrumentation : Orchestre Symphonique
Style : Classique moderne

fabrice cocorullo sur [free-scores.com](https://www.free-scores.com)

Cette partition ne fait pas partie du domaine public. Merci de contacter l'artiste pour toute utilisation hors du cadre privé.

Interdiction de diffusion sur d'autres sites Web.

- écouter l'audio
- partager votre interprétation
- commenter la partition
- contacter l'artiste

Suite pour Orchestre
Harpe
et
Célesta
Part 9

fabrice cocorullo

♩ = 105

Cornet en Sib

Tuba wagnérien en Sib

Trombone

Tuba

12

Flûte

Cornet en Sib

Tuba wagnérien en Sib

Trombone

Tuba

Harpe

19

Flûte

Harpe

21

Flûte

Hautbois

Clarinete en La

Clarinete Basse

Harpe

23

Flûte

Hautbois

Clarinete en La

Clarinete Basse

Harpe

25

Flûte

Hautbois

Clarinete en La

Clarinete Basse

Harpe

27

Flûte

Hautbois

Clarinete en La

Clarinete Basse

Harpe

29

Flûte

Hautbois

Clarinete en La

Clarinete Basse

Basson

Harpe

31

Flûte

Hautbois

Clarinete en La

Clarinete Basse

Basson

Harpe

33

Flûte

Hautbois

Clarinete en La

Clarinete Basse

Basson

Harpe

35

Flûte

Hautbois

Clarinete en La

Clarinete Basse

Basson

Harpe

37

Flûte

Hautbois

Clarinete en La

Clarinete Basse

Basson

Harpe

Violon

Alto

Violoncelle

Contrebasse

8

Basson

Célesta

Violon

Alto

Violoncelle

Contrebasse

Célesta

Violon

Alto

Violoncelle

Contrebasse

Célesta

Violon

Alto

Violoncelle

Contrebasse

48 8

Célesta

Violon

Alto

Violoncelle

Contrebasse

52 8

Célesta

Violon

Alto

Violoncelle

Contrebasse

56 8

Célesta

Harpe

Violon

Alto

Violoncelle

Contrebasse

60

Harpe

Violon

Alto

Violoncelle

Contrebasse

63

Cornet en Sib

Tuba wagnérien en Sib

Trombone

Tuba

Célesta

Harpe

Violon

Alto

Violoncelle

Contrebasse

66

Cornet en Sib

Tuba wagnérien en Sib

Trombone

Tuba

Célesta

Harpe

70

Cornet en Sib

Tuba wagnérien en Sib

Trombone

Tuba

Célesta

Harpe

73

Flûte

Cornet en Sib

Tuba wagnérien en Sib

Trombone

Tuba

Célesta

Harpe

Claves

Triangle

Tambourin

Grosse caisse

77

Flûte

Harpe

Claves

Triangle

Tambourin

Grosse caisse

79

Flûte

Tuba wagnérien en Sib

Trombone

Tuba

Harpe

Claves

Triangle

Tambourin

Grosse caisse

Violon

Alto

Violoncelle

83

Flûte

Tuba wagnérien en Sib

Trombone

Tuba

Harpe

Claves

Triangle

Tambourin

Grosse caisse

Violon

Alto

Violoncelle

87

Flûte

Tuba wagnérien en Sib

Trombone

Tuba

Harpe

Claves

Triangle

Tambourin

Grosse caisse

Violon

Alto

Violoncelle

89

Flûte

Tuba wagnérien en Sib

Trombone

Tuba

Harpe

Claves

Triangle

Tambourin

Grosse caisse

Violon

Alto

Violoncelle

91

Flûte

Tuba wagnérien en Sib

Trombone

Tuba

Harpe

Claves

Triangle

Tambourin

Grosse caisse

Violon

Alto

Violoncelle

93

Flûte

Cornet en Sib

Tuba wagnérien en Sib

Trombone

Tuba

Harpe

Claves

Triangle

Tambourin

Grosse caisse

Violon

Alto

Violoncelle

95

Flûte

Cornet en Sib

Tuba wagnérien en Sib

Trombone

Tuba

Harpe

Claves

Triangle

Tambourin

Grosse caisse

Violon

Alto

Violoncelle

Contrebasse

97

Flûte

Cornet en Sib

Tuba wagnérien en Sib

Trombone

Tuba

Harpe

Claves

Triangle

Tambourin

Grosse caisse

Violon

Alto

Violoncelle

Contrebasse

99

Flûte

Hautbois

Clarinete en La

Cornet en Sib

Tuba wagnérien en Sib

Trombone

Tuba

Harpe

Claves

Triangle

Tambourin

Grosse caisse

Violon

Alto

Violoncelle

Contrebasse

101

Flûte

Hautbois

Clarinete en La

Clarinete Basse

Cornet en Sib

Tuba wagnérien en Sib

Trombone

Tuba

Célesta

Harpe

Claves

Triangle

Tambourin

Grosse caisse

Violon

Alto

Violoncelle

Contrebasse

This musical score page, numbered 103, features a variety of instruments. The woodwind section includes Flûte, Hautbois, Clarinette en La, and Clarinette Basse. The brass section consists of Cornet en Sib, Tuba wagnérien en Sib, Trombone, and Tuba. The keyboard section includes Célesta and Harpe. The percussion section features Claves, Triangle, Tambourin, and Grosse caisse. The string section includes Violon, Alto, Violoncelle, and Contrebasse. The score is written in a key signature of two sharps (D major or F# minor) and a 2/4 time signature. Measures 103 and 104 are shown. The Flûte and Clarinette en La parts have a '7' above the first measure, indicating a breath mark. The Trombone and Tuba parts have an '8' below the first measure, indicating a breath mark. The Contrebasse part has an '8' below the first measure and a triplet of eighth notes in the second measure.

107

Flûte

Hautbois

Clarinete en La

Clarinete Basse

Cornet en Si \flat

Tuba wagnérien en Si \flat

Trombone

Tuba

Célesta

Harpe

Claves

Triangle

Tambourin

Grosse caisse

Violon

Alto

Violoncelle

Contrebasse

109

Flûte

Hautbois

Clarinete en La

Clarinete Basse

Cornet en Sib

Tuba wagnérien en Sib

Trombone

Tuba

Célesta

Harpe

Claves

Triangle

Tambourin

Grosse caisse

Violon

Alto

Violoncelle

Contrebasse

111

Flûte

Hautbois

Clarinette en La

Clarinette Basse

Cornet en Sib

Tuba wagnérien en Sib

Trombone

Tuba

Célesta

Harpe

Claves

Triangle

Tambourin

Grosse caisse

Violon

Alto

Violoncelle

Contrebasse

113

Flûte

Hautbois

Clarinete en La

Clarinete Basse

Cornet en Sib

Tuba wagnérien en Sib

Trombone

Tuba

Célesta

Harpe

Claves

Triangle

Tambourin

Grosse caisse

Violon

Alto

Violoncelle

Contrebasse

115

Flûte

Hautbois

Clarinete en La

Clarinete Basse

Cornet en Si \flat

Tuba wagnérien en Si \flat

Trombone

Tuba

Célesta

Harpe

Claves

Triangle

Tambourin

Grosse caisse

Violon

Alto

Violoncelle

Contrebasse

117

Flûte

Hautbois

Clarinete en La

Clarinete Basse

Cornet en Sib

Tuba wagnérien en Sib

Trombone

Tuba

Célésta

Harpe

Claves

Triangle

Tambourin

Grosse caisse

Violon

Alto

Violoncelle

Contrebasse

This musical score page, numbered 119, is arranged in a standard orchestral format. It includes parts for the following instruments:

- Flûte** (Flute): Treble clef, key signature of two sharps (D major). Features a triplet of eighth notes in the first measure of the second system.
- Hautbois** (Oboe): Treble clef, key signature of two sharps. Features a melodic line with eighth notes.
- Clarinete en La** (Clarinet in B): Treble clef, key signature of three sharps (F# major). Features a complex melodic line with many accidentals.
- Clarinete Basse** (Bass Clarinet): Bass clef, key signature of two sharps. Features a sustained note.
- Cornet en Sib** (Cornet in Bb): Treble clef, key signature of two sharps. Features a sustained note.
- Tuba wagnérien en Sib** (Wagner Tuba in Bb): Treble clef, key signature of two sharps. Features a sustained note.
- Trombone** (Trombone): Bass clef, key signature of two sharps. Features a sustained note.
- Tuba** (Tuba): Bass clef, key signature of two sharps. Features a sustained note.
- Célesta** (Celesta): Treble clef, key signature of two sharps. Features a single note in the first measure.
- Harpe** (Harp): Treble clef, key signature of two sharps. Features a single note in the first measure.
- Claves** (Claves): Percussion line with rhythmic patterns and rests.
- Triangle** (Triangle): Percussion line with rhythmic patterns and rests.
- Tambourin** (Tambourine): Percussion line with rhythmic patterns and rests.
- Grosse caisse** (Tom-tom): Percussion line with rhythmic patterns and rests.
- Violon** (Violin): Treble clef, key signature of two sharps. Features a melodic line with triplets.
- Alto** (Viola): Bass clef, key signature of two sharps. Features a melodic line with triplets.
- Violoncelle** (Cello): Bass clef, key signature of two sharps. Features a melodic line with triplets.
- Contrebasse** (Double Bass): Bass clef, key signature of two sharps. Features a melodic line with triplets.

Flûte

Suite pour Orchestre
Harpe
et
Célesta
Part 9

fabrice cocorullo

♩ = 105

17

22

27

33

77

87

92

98

105

112

Hautbois

Suite pour Orchestre
Harpe
et
Célesta
Part 9

fabrice cocorullo

♩ = 105

20

25

30

35

65

103

108

115

Clarinete en La

Suite pour Orchestre
Harpe
et
Célesta
Part 9

fabrice cocorullo

♩ = 105

20

25

30

34

38

101

106

110

115

119

Clarinete Basse

Suite pour Orchestre
Harpe
et
Célesta
Part 9

fabrice cocorullo

♩ = 105

21

3

30

19

58

7 11 7 16 3

105

111

117

Suite pour Orchestre

Harpe

et

Célesta

Part 9

fabrice cocorullo

♩ = 105

29

35

76

Suite pour Orchestre

Harpe

et

Célesta

Part 9

fabrice cocorullo

Tuba wagnérien en Sib

Suite pour Orchestre
Harpe
et
Célesta
Part 9

fabrice cocorullo

♩ = 105

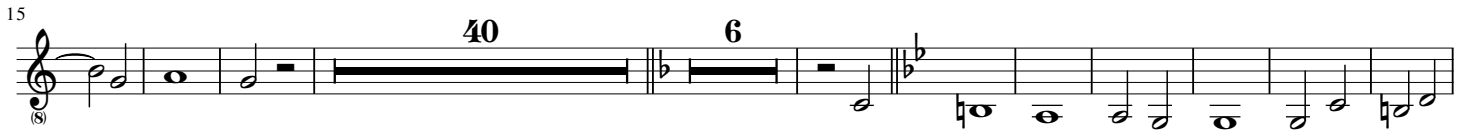

Trombone

Suite pour Orchestre
Harpe
et
Célesta
Part 9

fabrice cocorullo

♩ = 105

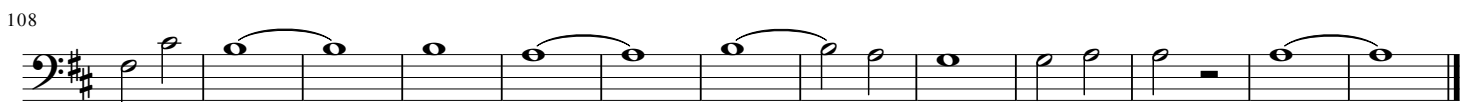
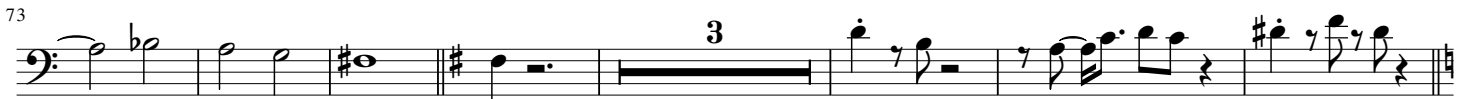

Tuba

Suite pour Orchestre
Harpe
et
Célesta
Part 9

fabrice cocorullo

♩ = 105

8

16

8

73

8

85

8

92

8

97

8

107

8

Célesta

Suite pour Orchestre
Harpe
et
Célesta
Part 9

fabrice cocorullo

♩ = 105

38

43

47

54

6

66

71

76

7

16

2

105

109

115

Harpe

Suite pour Orchestre
Harpe
et
Célesta
Part 9

fabrice cocorullo

♩ = 105

17

21

24

27

30

33

36

18

57

62

70

77

80

83

86

89

92

95

98

102

107

113

Violon

Suite pour Orchestre
Harpe
et
Célesta
Part 9

fabrice cocorullo

♩ = 105

37

42

46

52

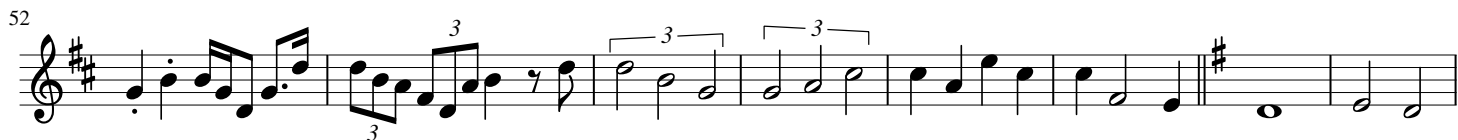

60

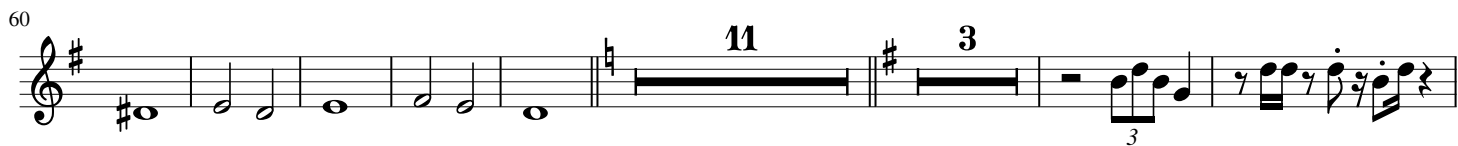

81

85

91

98

102

104

106

108

110

112

114

116

118

Alto

Suite pour Orchestre
Harpe
et
Célesta
Part 9

fabrice cocorullo

♩ = 105

37

3

42

46

51

57

80

84

88

91

95

99

103

106

110

114

117

Violoncelle

Suite pour Orchestre
Harpe
et
Célesta
Part 9

fabrice cocorullo

♩ = 105

37

44

49

54

65

11

3

86

97

104

109

114

118

Contrebasse

Suite pour Orchestre
Harpe
et
Célesta
Part 9

fabrice cocorullo

♩ = 105

37

44

50

56

83

99

108

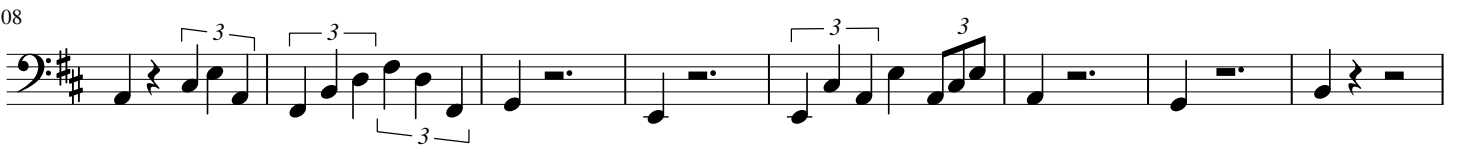

116

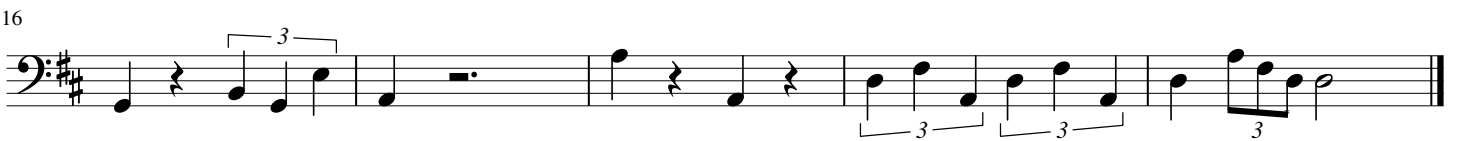

Suite pour Orchestre

Harpe

et

Célesta

Part 9

fabrice cocorullo

♩ = 105

57 7 11

83

98

108

Triangle

Suite pour Orchestre
Harpe
et
Célesta
Part 9

fabrice cocorullo

♩ = 105

4/4 57 7 11

80

85

91

96

102

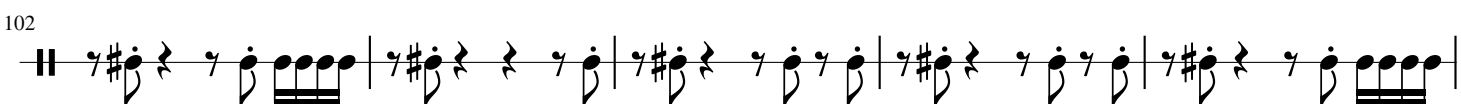

107

113

118

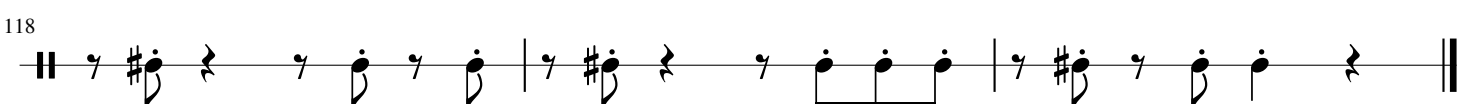

Suite pour Orchestre

Harpe

et

Célesta

Part 9

fabrice cocorullo

♩ = 105

57 7 11

85

100

112

Suite pour Orchestre

Harpe

et

Célesta

Part 9

fabrice cocorullo

♩ = 105

57 7 11

85

100

113
