

fabrice cocorullo

France, rochegude

Suite pour Orchestre Harpe et Célésta Part 7

A propos de l'artiste

Bonjour a tous les amoureux de musique ,Je vous souhaite de passer un agréable moment

Page artiste : https://www.free-scores.com/partitions_gratuites_cocorullo.htm

A propos de la pièce

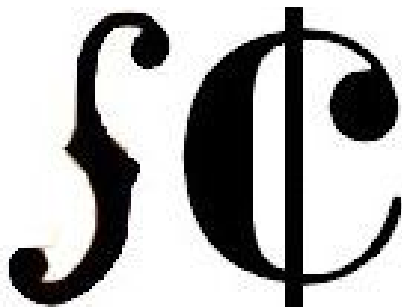

Titre : Suite pour Orchestre Harpe et Célésta Part 7
Compositeur : cocorullo, fabrice
Droit d'auteur : Copyright © fabrice cocorullo
Editeur : cocorullo, fabrice
Instrumentation : Orchestre Symphonique
Style : Classique moderne

fabrice cocorullo sur [free-scores.com](https://www.free-scores.com)

Cette partition ne fait pas partie du domaine public. Merci de contacter l'artiste pour toute utilisation hors du cadre privé.

Interdiction de diffusion sur d'autres sites Web.

- écouter l'audio
- partager votre interprétation
- commenter la partition
- contacter l'artiste

Suite pour Orchestre
Harpe
et
Célesta
Part 7

fabrice cocorullo

♩ = 120

Clarinete en La

Flûte

Hautbois

Clarinete en La

Clarinete Basse

Flûte

Hautbois

Clarinete en La

Clarinete Basse

Hautbois

Clarinete en La

Clarinete Basse

Célesta

Harpe

20

Célesta

Harpe

Violon

Alto

Violoncelle

Contrebasse

25

Comet en Sib

Cor en Fa

Trombone

Tuba

Célesta

Harpe

Violon

Alto

Violoncelle

Contrebasse

28

Comet en Sib

Cor en Fa

Trombone

Tuba

Harpe

Violon

Alto

Violoncelle

Contrebasse

s

31

Flûte

Hautbois

Clarinete en La

Clarinete Basse

Comet en Sib

Cor en Fa

Trombone

Tuba

Célesta

Harpe

Violon

Alto

Violoncelle

Contrebasse

34

Flûte

Hautbois

Clarinete en La

Clarinete Basse

Célésta

Harpe

Violon

Alto

Violoncelle

Contrebasse

37

Flûte

Hautbois

Clarinete en La

Clarinete Basse

Célesta

Harpe

Violon

Alto

Violoncelle

Contrebasse

8

8

43

Flûte

Hautbois

Clarinete en La

Clarinete Basse

Comet en Sib

Cor en Fa

Trombone

Tuba

Célesta

Harpe

Violon

Alto

Violoncelle

Contrebasse

49

Flûte

Hautbois

Clarinete en La

Clarinete Basse

Basson

Comet en Sib

Cor en Fa

Trombone

Tuba

Célesta

Harpe

Violon

Alto

Violoncelle

Contrebasse

53

Flûte

Hautbois

Clarinete en La

Clarinete Basse

Basson

Harpe

58

Flûte

Hautbois

Clarinete en La

Clarinete Basse

Basson

Contrebasson

Célesta

Harpe

63

Flûte

Hautbois

Clarinete en La

Clarinete Basse

Basson

Contrebasson

Célesta

Harpe

67

Flûte

Hautbois

Clarinette en La

Clarinette Basse

Basson

Contrebasson

Cornet en Sib

Cor en Fa

Trombone

Tuba

Célésta

Harpe

Violon

Alto

Violoncelle

Contrebasse

71

Flûte

Hautbois

Clarinete en La

Clarinete Basse

Basson

Contrebasson

Comet en Sib

Cor en Fa

Trombone

Tuba

Célesta

Harpe

Violon

Alto

Violoncelle

Contrebasse

75

Flûte

Hautbois

Clarinete en La

Clarinete Basse

Contrebasson

Comet en Sib

Cor en Fa

Trombone

Tuba

Célesta

Harpe

Violon

Alto

Violoncelle

Contrebasse

80

Hautbois

Clarinete en La

Clarinete Basse

Cor en Fa

Célesta

Harpe

83

Flûte

Hautbois

Clarinete en La

Clarinete Basse

Basson

Cor en Fa

Célesta

Harpe

Flûte

Hautbois

Clarinete en La

Clarinete Basse

Basson

Cor en Fa

Célesta

Harpe

91

Flûte

Hautbois

Clarinete en La

Clarinete Basse

Basson

Cor en Fa

Célesta

Harpe

Violon

Alto

Violoncelle

Contrebasse

Flûte

Hautbois

Clarinete en La

Clarinete Basse

Basson

Cor en Fa

Célesta

Harpe

Violon

Alto

Violoncelle

Contrebasse

Flûte

Hautbois

Clarinette en La

Clarinette Basse

Basson

Cor en Fa

Célésta

Harpe

Violon

Alto

Violoncelle

Contrebasse

100

Hautbois

Clarinette en La

Clarinette Basse

Basson

Cor en Fa

Célesta

Harpe

Violon

Alto

Violoncelle

Contrebasse

8

15

3

3

3

3

3

3

3

3

3

103

Clarinette en La
Clarinette Basse
Basson
Célesta
Harpe
Violon
Alto
Violoncelle
Contrebasse

105

Clarinette en La
Clarinette Basse
Basson
Célesta
Harpe
Violon
Alto
Violoncelle
Contrebasse

107

Hautbois

Clarinette en La

Clarinette Basse

Basson

Célesta

Harpe

Violon

Alto

Violoncelle

Contrebasse

111

Flûte

Hautbois

Clarinette en La

Clarinette Basse

Flûte

Hautbois

Clarinete en La

Clarinete Basse

Célesta

Harpe

Violon

Alto

Violoncelle

Contrebasse

s

This musical score page, numbered 129, features a variety of instruments. The Flute part begins with a melodic line. The Oboe and Clarinet in Bb parts are characterized by intricate triplet patterns. The Clarinet Bass part provides a steady bass line. The Horns (Cornet in Bb and Cor in F) and Trombone parts also feature triplet figures. The Tuba part has a prominent triplet bass line. The Celesta part is filled with a rhythmic triplet pattern. The Harp part provides a melodic accompaniment. The Violin, Viola, Cello, and Double Bass parts form the string section, with the Viola and Cello parts featuring triplet patterns.

135

Flûte

Hautbois

Clarinete en La

Clarinete Basse

Comet en Sib

Cor en Fa

Trombone

Tuba

Célesta

Harpe

Violon

Alto

Violoncelle

Contrebasse

138

Flûte

Hautbois

Clarinete en La

Clarinete Basse

Comet en Sib

Cor en Fa

Trombone

Tuba

Célesta

Harpe

Violon

Alto

Violoncelle

Contrebasse

Flûte

Suite pour Orchestre
Harpe
et
Célesta
Part 7

fabrice cocorullo

♩ = 120

8 18 3

34

39

45

51

58 3 3

66

73 8

90 7

107 4 3

119

124

130

136

Hautbois

Suite pour Orchestre
Harpe
et
Célesta
Part 7

fabrice cocorullo

93

98

113

120

124

129

133

138

Clarinete en La

Suite pour Orchestre
Harpe
et
Célesta
Part 7

fabrice cocorullo

♩ = 120

7

12

34

42

49

56

64

75

91

102

Clarinete Basse

Suite pour Orchestre
Harpe
et
Célesta
Part 7

fabrice cocorullo

101

108

115

122

130

137

Basson

Suite pour Orchestre
Harpe
et
Célesta
Part 7

fabrice cocorullo

Suite pour Orchestre

Harpe

et

Célesta

Part 7

fabrice cocorullo

♩ = 120

42 6 10

64

6 31 32

Cornet en Sib

Suite pour Orchestre

Harpe

et

Célesta

Part 7

fabrice cocorullo

$\text{♩} = 120$

24

3

3

3

3

9

3

45

3

3

3

19

72

3

3

3

31

20

3

3

131

3

3

Cor en Fa

Suite pour Orchestre
Harpe
et
Célesta
Part 7

fabrice cocorullo

♩ = 120

24

33

50

72

82

92

102

134

Trombone

Suite pour Orchestre

Harpe

et

Célesta

Part 7

fabrice cocorullo

$\text{♩} = 120$

24

9

46

17

71

31

20

134

Tuba

Suite pour Orchestre

Harpe

et

Célesta

Part 7

fabrice cocorullo

$\text{♩} = 120$

16 8 9

45 17

71 31 20

133

Célesta

Suite pour Orchestre
Harpe
et
Célesta
Part 7

fabrice cocorullo

♩ = 120

15

24

7

36

40

44

48

8

61

67

73

15

81

15

88

95 ¹⁵

101

108

120

124

128

132

137

Harpe

Suite pour Orchestre
Harpe
et
Célesta
Part 7

fabrice cocorullo

♩ = 120

15

83

87

91

94

98

102

105

107

121

128

138

Violon

Suite pour Orchestre
Harpe
et
Célesta
Part 7

♩ = 120

23

29

34

41

47

70

93

98

105

119

126

131

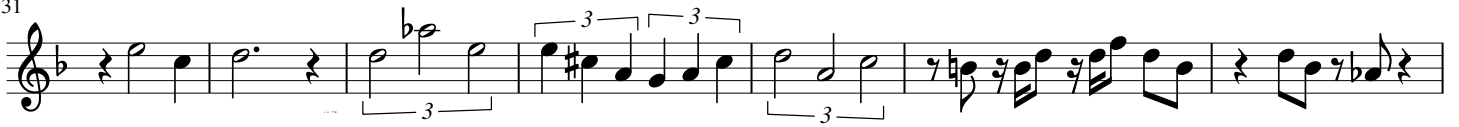

138

Alto

Suite pour Orchestre
Harpe
et
Célesta
Part 7

fabrice cocorullo

♩ = 120

23

28

32

40

47

16

70

16

93

99

111

7

127

134

Violoncelle

Suite pour Orchestre
Harpe
et
Célesta
Part 7

fabrice cocorullo

♩ = 120

23

30

36

42

48

16

70

16

93

98

107

7

120

126

132

138

Contrebasse

Suite pour Orchestre
Harpe
et
Célesta
Part 7

fabrice cocorullo

♩ = 120

23

33

44

16

68

16

93

99

108

7

3

126

135

2