

fabrice cocorullo

France, rochegude

Suite pour Orchestre Harpe et Célésta Part 6

A propos de l'artiste

Bonjour a tous les amoureux de musique ,Je vous souhaite de passer un agréable moment

Page artiste : https://www.free-scores.com/partitions_gratuites_cocorullo.htm

A propos de la pièce

Titre : Suite pour Orchestre Harpe et Célésta Part 6
Compositeur : cocorullo, fabrice
Droit d'auteur : Copyright © fabrice cocorullo
Editeur : cocorullo, fabrice
Instrumentation : Orchestre Symphonique
Style : Classique moderne

fabrice cocorullo sur [free-scores.com](https://www.free-scores.com)

Cette partition ne fait pas partie du domaine public. Merci de contacter l'artiste pour toute utilisation hors du cadre privé.

Interdiction de diffusion sur d'autres sites Web.

- écouter l'audio
- partager votre interprétation
- commenter la partition
- contacter l'artiste

Suite pour Orchestre
Harpe
et
Célesta
Part 6

fabrice cocorullo

♩ = 60

Hautbois

Clarinette en La

Violon

Alto

Violoncelle

Contrebasse

5

Hautbois

Clarinette en La

Violon

Alto

Violoncelle

Contrebasse

9

Flûte

Hautbois

Clarinette en La

Trompette en Do

Cor en Do aigu

Trombone

Tuba

Célesta

Violon

Alto

Violoncelle

Contrebasse

12

Flûte

Trompette en Do

Cor en Do aigu

Trombone

Tuba

Célesta

14

Flûte

Trompette en Do

Cor en Do aigu

Trombone

Tuba

Célesta

16

Flûte

Trompette en Do

Cor en Do aigu

Trombone

Tuba

Célesta

8

18

Flûte

Basson

Trompette en Do

Cor en Do aigu

Trombone

Tuba

Célesta

Harpe

20

Clarinete en La

Clarinete Basse

Basson

Célesta

Harpe

22

Clarinette en La

Clarinette Basse

Basson

Célesta

Harpe

24

Clarinette en La

Clarinette Basse

Basson

Célesta

Harpe

Clarinette en La

Clarinette Basse

Basson

Célesta

Harpe

Violon

Alto

Violoncelle

Contrebasse

Violon

Alto

Violoncelle

Contrebasse

32

Violon

Alto

Violoncelle

Contrebasse

34

Flûte

Violon

Alto

Violoncelle

Contrebasse

36

Flûte

Violon

Alto

Violoncelle

Contrebasse

38

Flûte

Violon

Alto

Violoncelle

Contrebasse

40

Flûte

Célesta

Harpe

Violon

Alto

Violoncelle

Contrebasse

PIZZ

42

Célesta

Harpe

Violon

Alto

Violoncelle

Contrebasse

43

Célesta

Harpe

Violon

Alto

Violoncelle

Contrebasse

45

Célesta

Harpe

Violon

Alto

Violoncelle

Contrebasse

Musical score for page 47, featuring the following instruments:

- Hautbois
- Clarinette en La
- Célésta
- Harpe
- Violon
- Alto
- Violoncelle
- Contrebasse

The score is written in 7/8 time and includes various musical notations such as triplets, slurs, and rests. The Célésta part features prominent triplet patterns. The string section (Violon, Alto, Violoncelle, Contrebasse) provides a rhythmic and harmonic foundation with slurred triplet figures.

49

Flûte

Hautbois

Clarinete en La

Violon

Alto

Violoncelle

Contrebasse

Detailed description of the score for measures 49-51: The score is for a woodwind quintet and string quartet. Measures 49-51 show the following: Flute (treble clef) has a triplet of eighth notes in measure 49, followed by quarter notes in measure 50, and a triplet of eighth notes in measure 51. Oboe (treble clef) has a triplet of eighth notes in measure 49, followed by quarter notes in measure 50, and a triplet of eighth notes in measure 51. Clarinet in Bb (treble clef, one flat) has a quarter note in measure 49, a quarter note with a sharp in measure 50, and a triplet of eighth notes in measure 51. Violin (treble clef) has a half note in measure 49, a half note in measure 50, and a half note in measure 51. Viola (bass clef) has a half note in measure 49, a half note in measure 50, and a half note in measure 51. Cello (bass clef) has a quarter note in measure 49, a quarter note in measure 50, and a quarter note in measure 51. Double Bass (bass clef) has a quarter note in measure 49, a quarter note in measure 50, and a quarter note in measure 51.

52

Flûte

Hautbois

Clarinete en La

Violon

Alto

Violoncelle

Contrebasse

Detailed description of the score for measures 52-54: The score continues from the previous page. Measures 52-54 show the following: Flute (treble clef) has a triplet of eighth notes in measure 52, followed by quarter notes in measure 53, and a quarter note in measure 54. Oboe (treble clef) has a triplet of eighth notes in measure 52, followed by quarter notes in measure 53, and a triplet of eighth notes in measure 54. Clarinet in Bb (treble clef, one flat) has a triplet of eighth notes in measure 52, followed by quarter notes in measure 53, and a quarter note in measure 54. Violin (treble clef) has a half note in measure 52, a half note in measure 53, and a half note in measure 54. Viola (bass clef) has a half note in measure 52, a half note in measure 53, and a half note in measure 54. Cello (bass clef) has a quarter note in measure 52, a quarter note in measure 53, and a quarter note in measure 54. Double Bass (bass clef) has a quarter note in measure 52, a quarter note in measure 53, and a quarter note in measure 54.

55

Flûte

Hautbois

Clarinete en La

Violon

Alto

Violoncelle

Contrebasse

58

Flûte

Hautbois

Clarinete en La

Violon

Alto

Violoncelle

Contrebasse

61

Flûte

Hautbois

Clarinette en La

Basson

Trompette en Do

Cor en Do aigu

Trombone

Tuba

Célesta

Harpe

Violon

Alto

Violoncelle

Contrebasse

ARCCO

63

Flûte

Hautbois

Clarinette en La

Basson

Trompette en Do

Cor en Do aigu

Trombone

Tuba

8

Célesta

Harpe

Violon

Alto

Violoncelle

Contrebasse

Flûte

Hautbois

Clarinette en La

Basson

Trompette en Do

Cor en Do aigu

Trombone

Tuba

Célesta

Harpe

Violon

Alto

Violoncelle

Contrebasse

Detailed description of the musical score: The score is for page 65 of an orchestral work. It features 14 staves for various instruments. The Flute, Oboe, Clarinet in Bb, Bassoon, Trombone, and Double Bass parts have a melodic line with eighth notes and rests. The Trumpet in D, Horn in D, and Tuba parts have a more rhythmic, dotted-note pattern. The Celesta and Harp parts play a complex, arpeggiated accompaniment. The Violin, Viola, and Violoncello parts have a melodic line with eighth notes and rests. The Double Bass part has a simple, dotted-note pattern. The score is in 2/4 time and features several triplet markings.

67

Flûte

Hautbois

Clarinette en La

Basson

Trompette en Do

Cor en Do aigu

Trombone

Tuba

Célesta

Harpe

Violon

Alto

Violoncelle

Contrebasse

8

69

Flûte

Hautbois

Clarinette en La

Basson

Trompette en Do

Cor en Do aigu

Trombone

Tuba

Célesta

Harpe

Violon

Alto

Violoncelle

Contrebasse

71

Flûte

Hautbois

Clarinette en La

Basson

Trompette en Do

Cor en Do aigu

Trombone

Tuba

Célesta

Harpe

Violon

Alto

Violoncelle

Contrebasse

Flûte

Suite pour Orchestre
Harpe
et
Célesta
Part 6

fabrice cocorullo

♩ = 60

9

14

18

14

36

39

8

50

57

62

66

70

Hautbois

Suite pour Orchestre
Harpe
et
Célesta
Part 6

fabrice cocorullo

♩ = 60

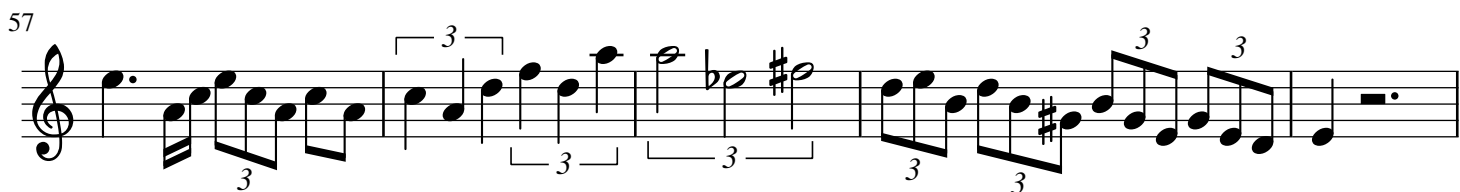
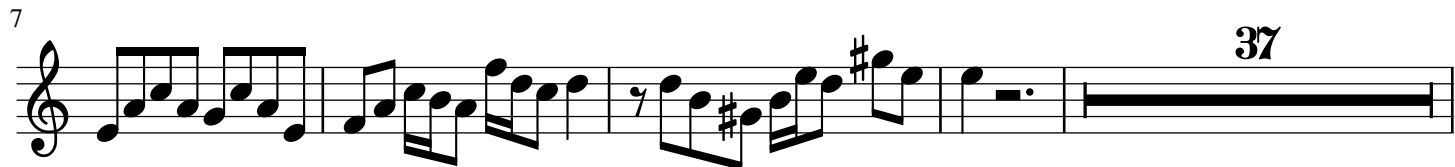

Clarinete en La

Suite pour Orchestre
Harpe
et
Célesta
Part 6

fabrice cocorullo

Suite pour Orchestre
Harpe
et
Célesta
Part 6

fabrice cocorullo

♩ = 60

19

26

44

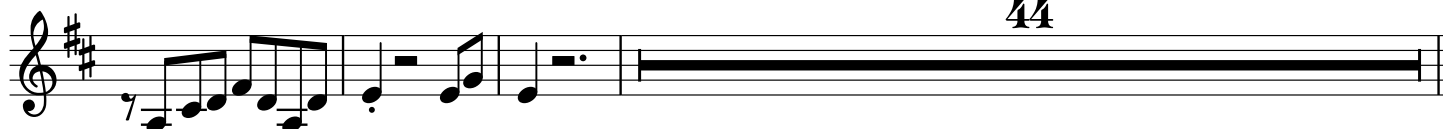

Suite pour Orchestre

Harpe

et

Célesta

Part 6

fabrice cocorullo

♩ = 60

18

25

32

66

Trompette en Do

Suite pour Orchestre
Harpe
et
Célesta
Part 6

fabrice cocorullo

♩ = 60

20

70

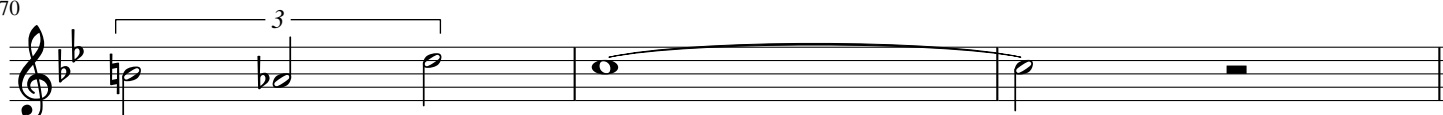

Cor en Do aigu

Suite pour Orchestre

Harpe

et

Célesta

Part 6

fabrice cocorullo

♩ = 60

10

16

41

62

68

3

Suite pour Orchestre

Harpe

et

Célesta

Part 6

fabrice cocorullo

♩ = 60

10

17

41

65

70

Célesta

Suite pour Orchestre
Harpe
et
Célesta
Part 6

fabrice cocorullo

♩ = 60

9

14

18

22

26

11

42

45

48

12

63

66

70

Harpe

Suite pour Orchestre
Harpe
et
Célesta
Part 6

fabrice cocorullo

♩ = 60

18

24

41

44

47

63

66

70

Violon

Suite pour Orchestre
Harpe
et
Célesta
Part 6

fabrice cocorullo

Alto

Suite pour Orchestre
Harpe
et
Célesta
Part 6

fabrice cocorullo

♩ = 60

17

Violoncelle

Suite pour Orchestre
Harpe
et
Célesta
Part 6

fabrice cocorullo

♩ = 60

17

28

33

38

43

50

61

68

Contrebasse

Suite pour Orchestre
Harpe
et
Célesta
Part 6

fabrice cocorullo

♩ = 60

18

28

41 PIZZ

47

54

60 ARCCO

71

