

fabrice cocorullo

France, rochegude

Suite pour Orchestre Harpe et Célésta Part 5

A propos de l'artiste

Bonjour a tous les amoureux de musique ,Je vous souhaite de passer un agréable moment

Page artiste : https://www.free-scores.com/partitions_gratuites_cocorullo.htm

A propos de la pièce

Titre : Suite pour Orchestre Harpe et Célésta Part 5
Compositeur : cocorullo, fabrice
Droit d'auteur : Copyright © fabrice cocorullo
Editeur : cocorullo, fabrice
Instrumentation : Orchestre Symphonique
Style : Classique moderne

fabrice cocorullo sur [free-scores.com](https://www.free-scores.com)

Cette partition ne fait pas partie du domaine public. Merci de contacter l'artiste pour toute utilisation hors du cadre privé.

Interdiction de diffusion sur d'autres sites Web.

- écouter l'audio
- partager votre interprétation
- commenter la partition
- contacter l'artiste

Suite pour Orchestre
Harpe
et
Célesta
Part 5

fabrice cocorullo

♩ = 105

Violon

Alto

Violoncelle

Contrebasse

8

Harpe

Violon

Alto

Violoncelle

Contrebasse

7

8

12

Harpe

Violon

Alto

Violoncelle

Contrebasse

8

17

Harpe

Violon

Alto

Violoncelle

Contrebasse

8

27

Flûte

Hautbois

Clarinete en Sib

Clarinete Basse

Basson

Contrebasson

Célesta

Violon

Alto

Violoncelle

Contrebasse

31

Flûte

Hautbois

Clarinete en Sib

Clarinete Basse

Basson

Contrebasson

Célesta

Violon

Alto

Violoncelle

Contrebasse

35

Flûte

Hautbois

Clarinete en Sib

Clarinete Basse

Basson

Contrebasson

Célesta

Violon

Alto

Violoncelle

Contrebasse

39

Flûte

Hautbois

Clarinete en Sib

Clarinete Basse

Basson

Contrebasson

Célesta

Harpe

Violon

Alto

Violoncelle

Contrebasse

44

Trompette en Mi♭

Cor en Fa

Trombone

Tuba

Harpe

49

Trompette en Mi♭

Cor en Fa

Trombone

Tuba

Harpe

Trompette en Mi♭

Cor en Fa

Trombone

Tuba

Célesta

Harpe

Triangle

Violon

Alto

Violoncelle

Contrebasse

58

Célesta
Harpe
Triangle
Violon
Alto
Violoncelle
Contrebasse

62

Célesta
Harpe
Triangle
Violon
Alto
Violoncelle
Contrebasse

71

Flûte

Hautbois

Clarinete en Sib

Clarinete Basse

Contrebasson

Triangle

Claves

Violon

Alto

Violoncelle

Contrebasse

s

74

Flûte

Hautbois

Clarinete en Sib

Clarinete Basse

Contrebasson

Triangle

Claves

Violon

Alto

Violoncelle

Contrebasse

s

s

77

Flûte

Hautbois

Clarinete en Sib

Clarinete Basse

Contrebasson

Triangle

Claves

Violon

Alto

Violoncelle

Contrebasse

s

80

Flûte

Hautbois

Clarinete en Sib

Clarinete Basse

Contrebasson

Triangle

Claves

Violon

Alto

Violoncelle

Contrebasse

Flûte

Hautbois

Clarinete en Sib

Clarinete Basse

Contrebasson

Triangle

Claves

Violon

Alto

Violoncelle

Contrebasse

s

PIZZ

- Flûte**: Treble clef, key signature of one sharp (F#).
- Hautbois**: Treble clef, key signature of one sharp (F#).
- Clarinete en Sib**: Treble clef, key signature of two flats (Bb, Eb).
- Clarinete Basse**: Treble clef, key signature of two flats (Bb, Eb).
- Basson**: Bass clef, key signature of one sharp (F#).
- Contrebasson**: Bass clef, key signature of one sharp (F#).
- Violon**: Treble clef, key signature of one sharp (F#).
- Alto**: Alto clef, key signature of one sharp (F#).
- Violoncelle**: Bass clef, key signature of one sharp (F#).
- Contrebasse**: Bass clef, key signature of one sharp (F#).

Flûte

Hautbois

Clarinete en Sib

Clarinete Basse

Basson

Contrebasson

Claves

Violon

Alto

Violoncelle

Contrebasse

104 8

Célesta

Harpe

Triangle

Grosse caisse

Violon

Alto

Violoncelle

Contrebasse

8

3

3

3

8

107 ⁸

Célesta
Harpe
Triangle
Grosse caisse
Violon
Alto
Violoncelle
Contrebasse

8

3

110 ^s

Célesta
Harpe
Triangle
Grosse caisse
Violon
Alto
Violoncelle
Contrebasse

^s

113 8

Célesta

Harpe

Triangle

Grosse caisse

Violon

Alto

Violoncelle

Contrebasse

8

116 8

Célesta

Harpe

Triangle

Grosse caisse

Violon

Alto

Violoncelle

Contrebasse

s

This musical score page, numbered 119, features a variety of instruments. The woodwind section includes Hautbois, Clarinette en Sib, Clarinette Basse, Basson, and Contrebasson. The brass section consists of Trompette en Mib, Cor en Fa, and Trombone. The string section includes Violon, Alto, Violoncelle, and Contrebasse. The percussion section includes Célesta, Harpe, Triangle, and Grosse caisse. The score is written in a key signature of one sharp (F#) and a common time signature. The woodwinds and brass are mostly silent, with some activity in the final measure. The strings play a melodic line with triplets. The percussion includes a rhythmic pattern of eighth notes on the triangle and a steady bass line on the large drum.

Flûte

Hautbois

Clarinettes en Sib

Clarinettes Basse

Basson

Contrebasson

Trompette en Mib

Cor en Fa

Trombone

Tuba

Célesta

Harpe

Triangle

Claves

Grosse caisse

Violon

Alto

Violoncelle

Contrebasse

Flûte

Suite pour Orchestre
Harpe
et
Célesta
Part 5

fabrice cocorullo

♩ = 105

23

33

43

26

74

78

83

91

5

20

124

3

133

3

Hautbois

Suite pour Orchestre
Harpe
et
Célesta
Part 5

fabrice cocorullo

♩ = 105

23

32

40

3

26

73

80

88

4

100

19

128

3

138

Clarinete en Sib

Suite pour Orchestre
Harpe
et
Célesta
Part 5

fabrice cocorullo

♩ = 105

23

30

36

44

26

76

84

94

123

134

Clarinete Basse

Suite pour Orchestre
Harpe
et
Célesta
Part 5

fabrice cocorullo

♩ = 105

23

32

41

26

74

82

90

99

3

19

127

138

Basson

Suite pour Orchestre
Harpe
et
Célesta
Part 5

fabrice cocorullo

♩ = 105

23

3

35

42

89

9

9

3

97

3

9

3

19

123

3

135

3

Contrebasson

Suite pour Orchestre
Harpe
et
Célesta
Part 5

fabrice cocorullo

♩ = 105

23

8

33

8

44

25

8

77

8

84

8

95

20

8

123

8

136

8

2

Trompette en Mi \flat

Suite pour Orchestre

Harpe

et

Célesta

Part 5

fabrice cocorullo

$\text{♩} = 105$

Cor en Fa

Suite pour Orchestre

Harpe

et

Célesta

Part 5

fabrice cocorullo

♩ = 105

Trombone

Suite pour Orchestre

Harpe

et

Célesta

Part 5

fabrice cocorullo

♩ = 105

43

50

64

121

131

Tuba

Suite pour Orchestre

Harpe

et

Célesta

Part 5

fabrice cocorullo

♩ = 105

43

52

65

126

136

8

8

8

8

Célesta

Suite pour Orchestre
Harpe
et
Célesta
Part 5

fabrice cocorullo

♩ = 105

23

30

34

40

57

62

67

103

106

109

112

115

118

121

128

133

139

Harpe

Suite pour Orchestre
Harpe
et
Célesta
Part 5

fabrice cocorullo

♩ = 105

57

62

68

104

107

110

114

118

123

129

135

Violon

Suite pour Orchestre
Harpe
et
Célesta
Part 5

fabrice cocorullo

♩ = 105

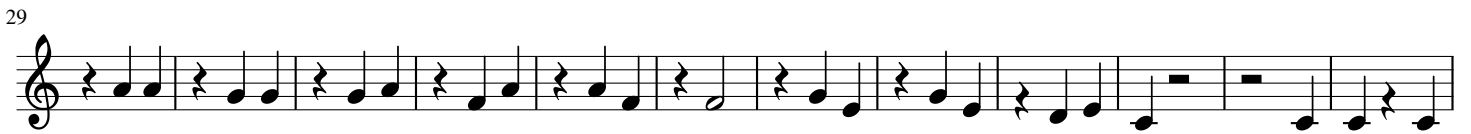

100

103

106

109

112

115

119

ARCCO

125

132

137

Alto

Suite pour Orchestre
Harpe
et
Célesta
Part 5

fabrice cocorullo

14

28

42

68

86

94

102

110

118

127

136

Violoncelle

Suite pour Orchestre
Harpe
et
Célesta
Part 5

fabrice cocorullo

♩ = 105

12

24

37

62

76

91

103

115

126

136

Contrebasse

Suite pour Orchestre
Harpe
et
Célesta
Part 5

fabrice cocorullo

♩ = 105

10

19

28

39

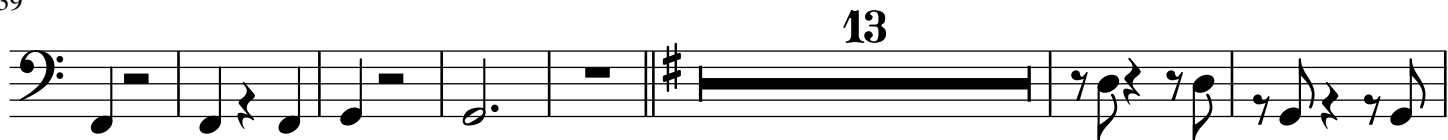

59

66

75

PIZZ

87

94

101

108

114

121

127

134

Triangle

Suite pour Orchestre
Harpe
et
Célesta
Part 5

fabrice cocorullo

♩ = 105

43 12

61

68

75

82 16

104

110

116

122

128

134

140

Claves

Suite pour Orchestre
Harpe
et
Célesta
Part 5

fabrice cocorullo

♩ = 105

43 26

77

86

92

98 20

124

133

Suite pour Orchestre

Harpe

et

Célesta

Part 5

fabrice cocorullo

$\text{♩} = 105$

43 58

111

122

133
