

fabrice cocorullo

France, rochegude

Suite pour Orchestre Harpe et Célésta Part 4

A propos de l'artiste

Bonjour a tous les amoureux de musique ,Je vous souhaite de passer un agréable moment

Page artiste : https://www.free-scores.com/partitions_gratuites_cocorullo.htm

A propos de la pièce

Titre : Suite pour Orchestre Harpe et Célésta Part 4
Compositeur : cocorullo, fabrice
Droit d'auteur : Copyright © fabrice cocorullo
Editeur : cocorullo, fabrice
Instrumentation : Orchestre Symphonique
Style : Classique moderne

fabrice cocorullo sur [free-scores.com](https://www.free-scores.com)

Cette partition ne fait pas partie du domaine public. Merci de contacter l'artiste pour toute utilisation hors du cadre privé.

Interdiction de diffusion sur d'autres sites Web.

- écouter l'audio
- partager votre interprétation
- commenter la partition
- contacter l'artiste

Suite pour Orchestre
Harpe
et
Célesta
Part 4

fabrice cocorullo

♩ = 49

Célesta

Harpe

Célesta

Harpe

Célesta

Harpe

Violon

Alto

Violoncelle

Contrebasse

11

Violon

Alto

Violoncelle

Contrebasse

15

Clarinette en Sib

Clarinette Basse

Basson

Contrebasson

Violon

Alto

Violoncelle

Contrebasse

18

Clarinettes en Sib

Clarinettes Basse

Basson

Contrebasson

Violon

Alto

Violoncelle

Contrebasse

3

3

3

21

Clarinettes en Sib

Clarinettes Basse

Basson

Contrebasson

Violon

Alto

Violoncelle

Contrebasse

24

Clarinette en Sib

Clarinette Basse

Basson

Contrebasson

Violon

Alto

Violoncelle

Contrebasse

27

Violon

Alto

Violoncelle

Contrebasse

30

Triangle

Violon

Alto

Violoncelle

Contrebasse

33

Célesta

Harpe

Triangle

Violon

Alto

Violoncelle

Contrebasse

36

Célesta

Harpe

Triangle

38

Célesta

Harpe

Triangle

40

Trompette en Sib

Cor en Fa

Trombone

Tuba

Célesta

Harpe

Triangle

Maracas

Grosse caisse

42

Trompette en Sib

Cor en Fa

Trombone

Tuba

Célesta

Triangle

Maracas

Grosse caisse

45

Trompette en Sib

Cor en Fa

Trombone

Tuba

Célesta

Triangle

Maracas

Grosse caisse

Trompette en Sib

Cor en Fa

Trombone

Tuba

Célesta

Harpe

Triangle

Maracas

Grosse caisse

Violon

Alto

Violoncelle

Contrebasse

51

Célesta
Harpe
Violon
Alto
Violoncelle
Contrebasse

54

Célesta
Harpe
Violon
Alto
Violoncelle
Contrebasse

57

Flûte

Hautbois

Célesta

Harpe

Violon

Alto

Violoncelle

Contrebasse

60

Flûte

Hautbois

Célesta

Harpe

63 RALL

Flûte

Hautbois

Célesta

Harpe

67

Célesta

Harpe

Flûte

Suite pour Orchestre
Harpe
et
Célesta
Part 4

fabrice cocorullo

♩ = 49

56

60

64

RALL

Suite pour Orchestre
Harpe
et
Célesta
Part 4

fabrice cocorullo

♩ = 49

56

3 3

61

3

66

RALL

Suite pour Orchestre

Harpe

et

Célesta

Part 4

fabrice cocorullo

♩ = 49

15

21

26

40

RALL

Suite pour Orchestre
Harpe
et
Célesta
Part 4

fabrice cocorullo

♩ = 49

15

24

40

RALL

Suite pour Orchestre
Harpe
et
Célesta
Part 4

fabrice cocorullo

♩ = 49

15

23

40

RALL

Suite pour Orchestre

Harpe

et

Célesta

Part 4

fabrice cocorullo

♩ = 49

15

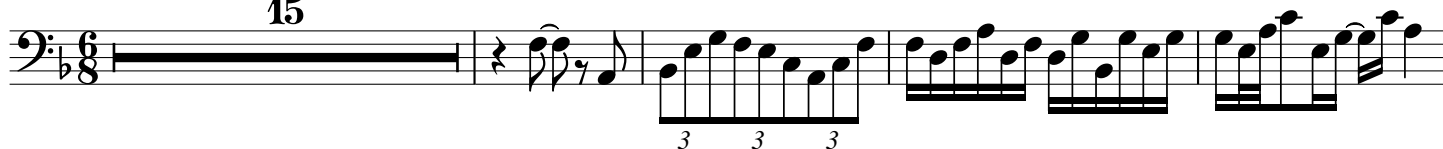

20

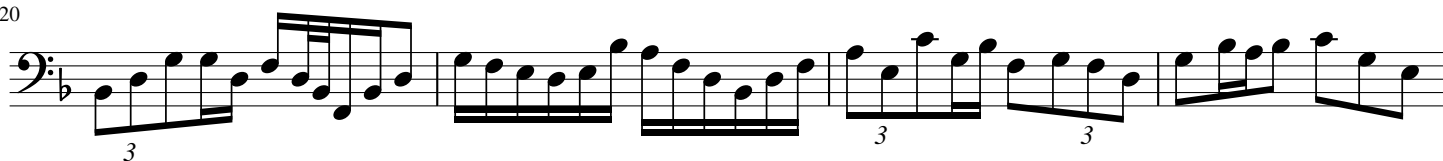

24

40

RALL

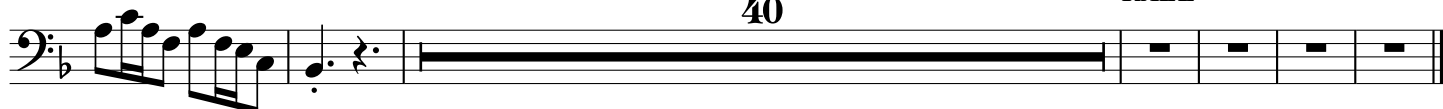

Trompette en Si \flat

Suite pour Orchestre
Harpe
et
Célesta
Part 4

fabrice cocorullo

$\text{♩} = 49$

40

17 RALL

67

Cor en Fa

Suite pour Orchestre

Harpe

et

Célesta

Part 4

fabrice cocorullo

♩ = 49

40

17 RALL

67

Suite pour Orchestre
Harpe
et
Célesta
Part 4

fabrice cocorullo

♩ = 49

40

17 RALL

68

Suite pour Orchestre
Harpe
et
Célesta
Part 4

fabrice cocorullo

♩ = 49

40

17 RALL

68

Célesta

Suite pour Orchestre
Harpe
et
Célesta
Part 4

fabrice cocorullo

♩ = 49

52

56

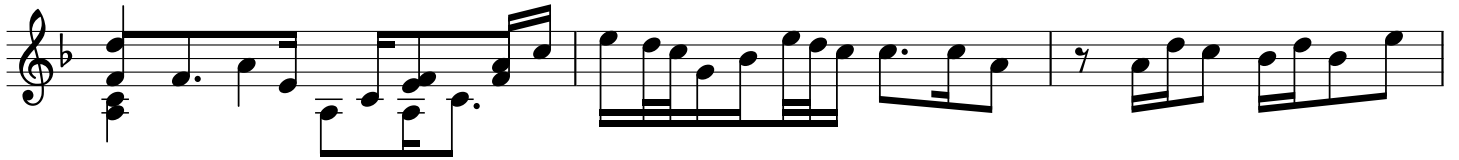

59

63

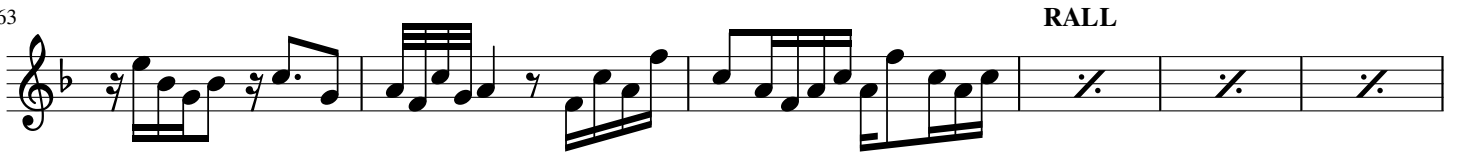

69

Harpe

Suite pour Orchestre
Harpe
et
Célesta
Part 4

fabrice cocorullo

♩ = 49

3

6

23

33

36

38

40

7

50

3 3 3

54

3 3

57

60

63

67

Violon

Suite pour Orchestre
Harpe
et
Célesta
Part 4

fabrice cocorullo

♩ = 49

7

12

17

25

30

50

66

RALL

Alto

Suite pour Orchestre
Harpe
et
Célesta
Part 4

fabrice cocorullo

♩ = 49

7

13

19

27

32

15 PIZZ

54

8 RALL

Violoncelle

Suite pour Orchestre
Harpe
et
Célesta
Part 4

fabrice cocorullo

♩ = 49

7

3

13

3

19

3

28

15

49

PIZZ

3

58

8

RALL

3

Contrebasse

Suite pour Orchestre
Harpe
et
Célesta
Part 4

fabrice cocorullo

♩ = 49

7

15

24

32

15 PIZZ

56

8 RALL

Triangle

Suite pour Orchestre

Harpe

et

Célesta

Part 4

fabrice cocorullo

♩ = 49

31

38

44

17

RALL

67

Maracas

Suite pour Orchestre
Harpe
et
Célesta
Part 4

fabrice cocorullo

♩ = 49

40

46

17

RALL

Suite pour Orchestre
Harpe
et
Célesta
Part 4

fabrice cocorullo

♩ = 49

40

49

17

RALL
