

fabrice cocorullo

France, rochegude

Suite pour Orchestre Harpe et Célesta Part 3

A propos de l'artiste

Bonjour a tous les amoureux de musique ,Je vous souhaite de passer un agréable moment

Page artiste : https://www.free-scores.com/partitions_gratuites_cocorullo.htm

A propos de la pièce

Titre : Suite pour Orchestre Harpe et Célesta Part 3
Compositeur : cocorullo, fabrice
Droit d'auteur : Copyright © fabrice cocorullo
Editeur : cocorullo, fabrice
Instrumentation : Orchestre Symphonique
Style : Classique moderne

fabrice cocorullo sur [free-scores.com](https://www.free-scores.com)

Cette partition ne fait pas partie du domaine public. Merci de contacter l'artiste pour toute utilisation hors du cadre privé.

Interdiction de diffusion sur d'autres sites Web.

- écouter l'audio
- partager votre interprétation
- commenter la partition
- contacter l'artiste

Suite pour Orchestre
Harpe
et
Célesta
Part 3

fabrice cocorullo

♩ = 96

Flûte

Clarinette en Sib

9

Flûte

Hautbois

Clarinette en Sib

Violon

Alto

Violoncelle

Contrebasse

PIZZ

16

Flûte

Hautbois

Clarinette en Sib

Violon

Alto

Violoncelle

Contrebasse

27

Clarinette Basse

Basson

Contrebasson

Célesta

Harpe

33

Harpe

Violon

Alto

Violoncelle

Contrebasse

39

Harpe

Violon

Alto

Violoncelle

Contrebasse

8

45

Célesta

Harpe

Violon

Alto

Violoncelle

Contrebasse

8

50 ^s

Célesta

Harpe

Violon

Alto

Violoncelle

Contrebasse

60

Trompette en Do

Cor en Fa

Trombone

Tuba

Célesta

Harpe

Alto

Violoncelle

Contrebasse

8

ARCCO

ARCCO

ARCCO

8

71

77

83

Clarinette en Sib

Basson

Contrebasson

Triangle

Maracas

Grosse caisse

Violon

Alto

Violoncelle

Contrebasse

88

Clarinette en Sib

Basson

Contrebasson

Triangle

Maracas

Grosse caisse

93

Hautbois

Clarinette en Sib

Clarinette Basse

Basson

Contrebasson

Triangle

Maracas

Grosse caisse

98

Flûte

Hautbois

Clarinette en Sib

Clarinette Basse

Basson

Contrebasson

Triangle

Maracas

Grosse caisse

113 ^s

Célesta

Violon

Alto

Violoncelle

Contrebasse

119

Trompette en Do

Cor en Fa

Trombone

Tuba

Célesta

Harpe

Triangle

Violon

Alto

Violoncelle

Contrebasse

124

Trompette en Do

Cor en Fa

Trombone

Tuba

Célesta

Harpe

Triangle

129

Trompette en Do

Cor en Fa

Trombone

Tuba

Célesta

Harpe

Triangle

Trompette en Do

Cor en Fa

Trombone

Tuba

Célesta

Harpe

Triangle

Violon

Alto

Violoncelle

Contrebasse

139 ⁸

Célesta

Harpe

Violon

Alto

Violoncelle

Contrebasse

8

144 ⁸

Célesta

Harpe

Violon

Alto

Violoncelle

Contrebasse

8

This musical score is for a full orchestra and includes the following instruments and parts:

- Flûte**: Flute part with melodic lines and rests.
- Hautbois**: Oboe part with melodic lines and rests.
- Clarinete en Sib**: Clarinet in B-flat part with melodic lines and rests.
- Clarinete Basse**: Bass Clarinet part with melodic lines and rests.
- Basson**: Bassoon part with melodic lines and rests.
- Célesta**: Celesta part with melodic lines and rests.
- Harpe**: Harp part with melodic lines and rests.
- Triangle**: Triangle part with rhythmic patterns and rests.
- Maracas**: Maracas part with rhythmic patterns and rests.
- Violon**: Violin part with melodic lines and rests.
- Alto**: Viola part with melodic lines and rests.
- Violoncelle**: Viola part with melodic lines and rests.
- Contrebasse**: Double Bass part with melodic lines and rests.

154

Flûte

Hautbois

Clarinete en Sib

Clarinete Basse

Basson

Triangle

Maracas

159

Flûte

Hautbois

Clarinete en Sib

Clarinete Basse

Basson

Triangle

Maracas

164

Flûte

Hautbois

Clarinete en Sib

Clarinete Basse

Basson

Célesta

Harpe

Triangle

Maracas

169

Célesta

Harpe

174

Célesta

Harpe

179 ⁸

Célesta

Harpe

Violon

Alto

Violoncelle

Contrebasse

This musical score page, numbered 194, contains the following instruments and parts:

- Flûte**: Treble clef, mostly rests.
- Hautbois**: Treble clef, melodic line with some rests.
- Clarinete en Sib**: Treble clef, melodic line with rests.
- Clarinete Basse**: Treble clef, melodic line with a triplet of eighth notes in measure 194.
- Basson**: Bass clef, melodic line with rests.
- Contrebasson**: Bass clef, melodic line with a triplet of eighth notes in measure 194.
- Trompette en Do**: Treble clef, melodic line with rests.
- Cor en Fa**: Bass clef, melodic line with rests.
- Trombone**: Bass clef, mostly rests.
- Tuba**: Bass clef, melodic line with rests.
- Célesta**: Treble clef, melodic line with eighth-note patterns.
- Harpe**: Treble clef, melodic line with eighth-note patterns and triplets.
- Triangle**: Percussion, indicated by 'x' marks and rests.
- Maracas**: Percussion, indicated by rhythmic patterns and rests.
- Grosse caisse**: Percussion, indicated by rhythmic patterns and rests.
- Violon**: Treble clef, melodic line with eighth notes.
- Alto**: Alto clef, melodic line with eighth notes.
- Violoncelle**: Bass clef, melodic line with eighth notes.
- Contrebasse**: Bass clef, melodic line with eighth notes.

Flûte

Hautbois

Clarinette en Sib

Clarinette Basse

Basson

Contrebasson

Trompette en Do

Cor en Fa

Trombone

Tuba

Célesta

Harpe

Triangle

Maracas

Grosse caisse

Violon

Alto

Violoncelle

Contrebasse

This musical score page, numbered 209, is arranged for a full orchestra. The instruments are listed on the left side of the page, grouped into woodwinds, brass, strings, and percussion. The woodwind section includes Flûte, Hautbois, Clarinette en Sib, Clarinette Basse, Basson, and Contrebasson. The brass section includes Trompette en Do, Cor en Fa, Trombone, and Tuba. The string section includes Célesta, Harpe, Violon, Alto, Violoncelle, and Contrebasse. The percussion section includes Triangle, Maracas, and Grosse caisse. The score is written in a key signature of two flats (B-flat and E-flat) and a 3/4 time signature. It consists of four measures of music. The woodwinds and strings play melodic lines, while the brass and percussion provide harmonic support. The Flûte and Hautbois play similar melodic lines. The Clarinette Basse and Basson play more rhythmic patterns. The Trompette en Do and Cor en Fa play sustained notes. The Harpe plays a rhythmic pattern of eighth notes. The Triangle, Maracas, and Grosse caisse play rhythmic patterns. The Violon, Alto, Violoncelle, and Contrebasse play melodic lines.

Flûte

Suite pour Orchestre
Harpe
et
Célesta
Part 3

fabrice cocorullo

♩ = 96

6

16

75

102

40

150

156

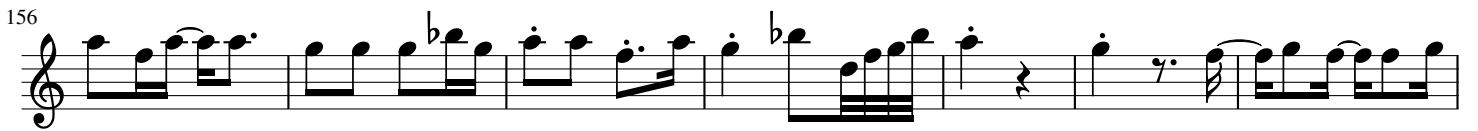

163

31

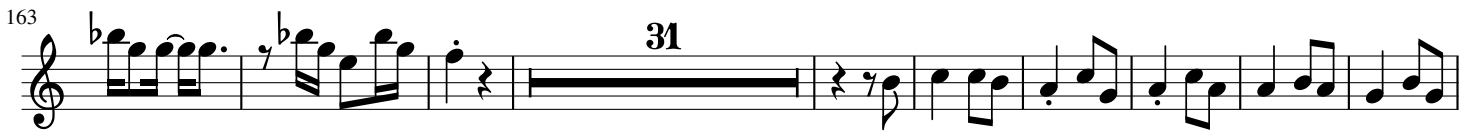

203

Hautbois

Suite pour Orchestre
Harpe
et
Célesta
Part 3

fabrice cocorullo

♩ = 96

12

23 74

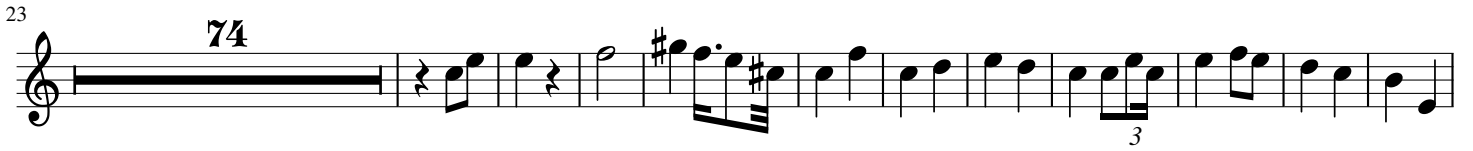

108 39

155

163 19

192

203

Clarinete en Sib

Suite pour Orchestre
Harpe
et
Célesta
Part 3

fabrice cocorullo

♩ = 96

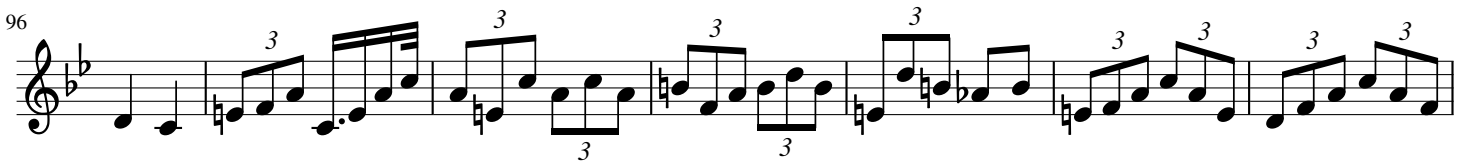

Clarinete Basse

Suite pour Orchestre
Harpe
et
Célesta
Part 3

fabrice cocorullo

♩ = 96

21 66 3

97 3 3

108 39

158 19

187 3 3 8

205

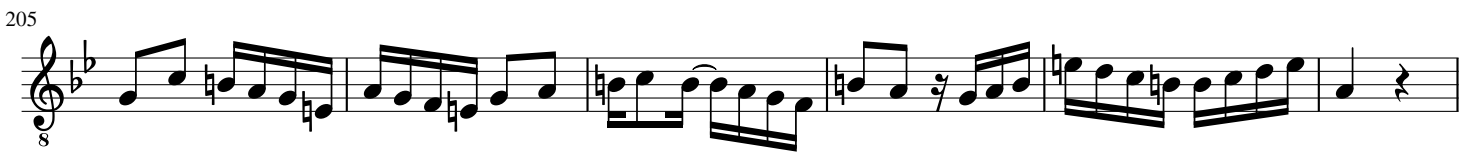

211 3 3

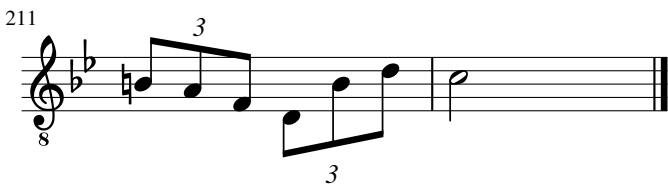

Basson

Suite pour Orchestre
Harpe
et
Célesta
Part 3

fabrice cocorullo

♩ = 96

21 45

75 3

82

89 3

96 3

103

110 39

159 31

198

207

Contrebasson

Suite pour Orchestre
Harpe
et
Célesta
Part 3

fabrice cocorullo

♩ = 96

21 46

8

77

8

91

8

105

75

8

192

8

203

8

Suite pour Orchestre

Harpe

et

Célesta

Part 3

fabrice cocorullo

♩ = 96

56 55

121 61

198 3 3

208 3 3

Cor en Fa

Suite pour Orchestre

Harpe

et

Célesta

Part 3

fabrice cocorullo

♩ = 96

56

65

55

135

61

207

Trombone

Suite pour Orchestre

Harpe

et

Célesta

Part 3

fabrice cocorullo

♩ = 96

56

63

55

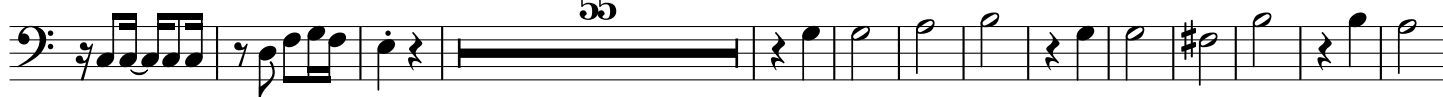

131

62

209

Suite pour Orchestre

Harpe

et

Célesta

Part 3

fabrice cocorullo

♩ = 96

56 55

121

61

197

211

Célesta

Suite pour Orchestre
Harpe
et
Célesta
Part 3

fabrice cocorullo

♩ = 96

21

21

28

16

16

3

53

61

3

3

42

42

115

129

138

145

13

166

3

173

3

180

3

189

3

198

3

Harpe

Suite pour Orchestre
Harpe
et
Célesta
Part 3

fabrice cocorullo

♩ = 96

25

25

34

42

50

58

55

55

121

129

139

13

164

172

182

190

198

210

Violon

*Suite pour Orchestre
Harpe
et
Célesta
Part 3*

fabrice cocorullo

♩ = 96

14 PIZZ 13

36

50 6 ARCCO

70 3

85 21 PIZZ

115 12

136

145 31

185

198

206

Alto

Suite pour Orchestre
Harpe
et
Célesta
Part 3

fabrice cocorullo

♩ = 96

14

PIZZ

13

38

52

68

77

109

PIZZ

119

12

140

149

31

192

204

2

Violoncelle

Suite pour Orchestre
Harpe
et
Célesta
Part 3

fabrice cocorullo

♩ = 96

14

PIZZ

13

36

49

6

ARCCO

66

79

21

PIZZ

110

119

12

140

149

31

190

201

210

Contrebasse

Suite pour Orchestre
Harpe
et
Célesta
Part 3

fabrice cocorullo

♩ = 96

14 PIZZ 13

37

51

6 ARCCO

70

83

21 PIZZ

114

12

135

145

31

184

197

207

Triangle

Suite pour Orchestre
Harpe
et
Célesta
Part 3

fabrice cocorullo

♩ = 96

75

87

102

126

150

165

205

Maracas

Suite pour Orchestre
Harpe
et
Célesta
Part 3

fabrice cocorullo

♩ = 96

75

2/4

85

96

107

39

155

165

30

205

Grosse caisse

Suite pour Orchestre

Harpe

et

Célesta

Part 3

fabrice cocorullo

♩ = 96

75

88

101

86

199
