

fabrice cocorullo

France, rochegude

Suite pour Orchestre Harpe et Célésta Part 2

A propos de l'artiste

Bonjour a tous les amoureux de musique ,Je vous souhaite de passer un agréable moment

Page artiste : https://www.free-scores.com/partitions_gratuites_cocorullo.htm

A propos de la pièce

Titre : Suite pour Orchestre Harpe et Célésta Part 2
Compositeur : cocorullo, fabrice
Droit d'auteur : Copyright © fabrice cocorullo
Editeur : cocorullo, fabrice
Instrumentation : Orchestre Symphonique
Style : Classique moderne

fabrice cocorullo sur [free-scores.com](https://www.free-scores.com)

Cette partition ne fait pas partie du domaine public. Merci de contacter l'artiste pour toute utilisation hors du cadre privé.

Interdiction de diffusion sur d'autres sites Web.

- écouter l'audio
- partager votre interprétation
- commenter la partition
- contacter l'artiste

Suite pour Orchestre
Harpe
et
Célesta
Part 2

fabrice cocorullo

♩ = 66

Flûte

Hautbois

Basson

Violon

Alto

Violoncelle

Contrebasse

Pizz

6

Flûte

Hautbois

Clarinete en Sib

Basson

Célesta

Triangle

Violon

Alto

Violoncelle

Contrebasse

10

Flûte

Hautbois

Clarinete en Sib

Basson

Célesta

Triangle

Violon

Alto

Violoncelle

Contrebasse

13

Flûte

Hautbois

Clarinete en Sib

Clarinete Basse

Basson

Cor en Fa

Cornet en Sib

Trombone

Tuba

Harpe

Triangle

Violon

Alto

16

Flûte

Hautbois

Clarinete en Sib

Clarinete Basse

Basson

Cor en Fa

Cornet en Sib

Trombone

Tuba

Célesta

Harpe

Triangle

Violon

Alto

19

Flûte

Hautbois

Clarinette en Sib

Clarinette Basse

Cornet en Sib

Célesta

Harpe

Violon

Alto

Violoncelle

Contrebasse

23

Harpe

Violon

Alto

Violoncelle

Contrebasse

26

Célesta

Harpe

Violon

Alto

Violoncelle

Contrebasse

29

Célesta

Harpe

Violon

Alto

Violoncelle

Contrebasse

32

Célesta

Harpe

Violon

Alto

Violoncelle

Contrebasse

35

Arcco

Violon

Arcco

Alto

Arcco

Violoncelle

Arcco

Contrebasse

38

Violon

Alto

Violoncelle

Contrebasse

42

Violon

Alto

Violoncelle

Contrebasse

46

Clarinette Basse

Basson

Célesta

Triangle

Maracas

Grosse caisse

Violon

Alto

Violoncelle

Contrebasse

49

Clarinette Basse

Basson

Célesta

Triangle

Maracas

Grosse caisse

52

Clarinette Basse

Basson

Célesta

Triangle

Maracas

Grosse caisse

55

Hautbois

Clarinette en Sib

Clarinette Basse

Basson

Célesta

Triangle

Maracas

Grosse caisse

- Flûte** (Flute): Treble clef, key signature of one sharp (F#).
- Hautbois** (Oboe): Treble clef, key signature of one sharp (F#).
- Clarinete en Sib** (Clarinet in Bb): Bass clef, key signature of two flats (Bb).
- Clarinete Basse** (Bass Clarinet): Bass clef, key signature of two flats (Bb).
- Basson** (Bassoon): Bass clef, key signature of two flats (Bb).
- Célesta** (Celesta): Treble clef, key signature of one sharp (F#).
- Harpe** (Harp): Grand staff (treble and bass clefs), key signature of one sharp (F#).
- Violon** (Violin): Treble clef, key signature of one sharp (F#).
- Alto**: Treble clef, key signature of one sharp (F#).
- Violoncelle** (Cello): Bass clef, key signature of two flats (Bb).
- Contrebasse** (Double Bass): Bass clef, key signature of two flats (Bb).

61

Flûte

Hautbois

Clarinete en Sib

Clarinete Basse

Basson

Harpe

Triangle

Maracas

Grosse caisse

Violon

Alto

Violoncelle

Contrebasse

63

Flûte

Hautbois

Clarinete en Sib

Clarinete Basse

Basson

Harpe

Triangle

Maracas

Grosse caisse

Violon

Alto

Violoncelle

Contrebasse

8

66

Flûte

Hautbois

Clarinete en Sib

Clarinete Basse

Basson

Harpe

Triangle

Maracas

Grosse caisse

Violon

Alto

Violoncelle

Contrebasse

This musical score page, numbered 69, contains the following instruments and parts:

- Flûte**: Treble clef, key signature of one sharp (F#).
- Hautbois**: Treble clef, key signature of one sharp (F#).
- Clarinete en Sib**: Bass clef, key signature of two flats (Bb).
- Clarinete Basse**: Bass clef, key signature of two flats (Bb).
- Basson**: Bass clef, key signature of two flats (Bb).
- Cor en Fa**: Treble clef, key signature of one flat (F).
- Cornet en Sib**: Treble clef, key signature of two flats (Bb).
- Trombone**: Bass clef, key signature of two flats (Bb).
- Tuba**: Bass clef, key signature of two flats (Bb).
- Célesta**: Treble clef, key signature of one sharp (F#).
- Harpe**: Grand staff (treble and bass clefs), key signature of one sharp (F#).
- Triangle**: Percussion staff.
- Maracas**: Percussion staff.
- Grosse caisse**: Percussion staff.
- Violon**: Treble clef, key signature of one sharp (F#).
- Alto**: Treble clef, key signature of one sharp (F#).
- Violoncelle**: Bass clef, key signature of two flats (Bb).
- Contrebasse**: Bass clef, key signature of two flats (Bb).

Flûte

Hautbois

Clarinete en Sib

Clarinete Basse

Basson

Cor en Fa

Cornet en Sib

Trombone

Tuba

Célesta

Harpe

Triangle

Maracas

Grosse caisse

Violon

Alto

Violoncelle

Contrebasse

This musical score page, numbered 75, contains the following instruments and parts:

- Flûte**: Treble clef, key signature of one sharp (F#).
- Hautbois**: Treble clef, key signature of one sharp (F#).
- Clarinete en Sib**: Treble clef, key signature of two flats (Bb).
- Clarinete Basse**: Treble clef, key signature of two flats (Bb).
- Basson**: Bass clef, key signature of two flats (Bb).
- Cor en Fa**: Treble clef, key signature of one flat (Bb).
- Cornet en Sib**: Treble clef, key signature of two flats (Bb).
- Trombone**: Bass clef, key signature of two flats (Bb).
- Tuba**: Bass clef, key signature of two flats (Bb).
- Célesta**: Treble clef, key signature of one sharp (F#).
- Harpe**: Treble clef, key signature of one sharp (F#).
- Triangle**: Percussion, indicated by a double bar line and a slash.
- Maracas**: Percussion, indicated by a double bar line and a slash.
- Grosse caisse**: Percussion, indicated by a double bar line and a slash.
- Violon**: Treble clef, key signature of one sharp (F#).
- Alto**: Treble clef, key signature of one sharp (F#).
- Violoncelle**: Bass clef, key signature of two flats (Bb).
- Contrebasse**: Bass clef, key signature of two flats (Bb).

78

Flûte

Hautbois

Clarinete en Sib

Clarinete Basse

Basson

Cor en Fa

Cornet en Sib

Trombone

Tuba

Célesta

Harpe

Triangle

Maracas

Grosse caisse

Violon

Alto

Violoncelle

Contrebasse

Flûte

Suite pour Orchestre
Harpe
et
Célesta
Part 2

fabrice cocorullo

♩ = 66

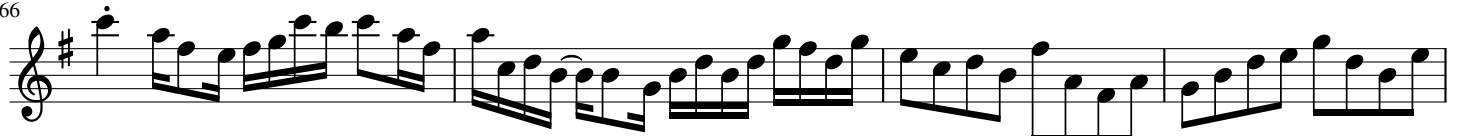
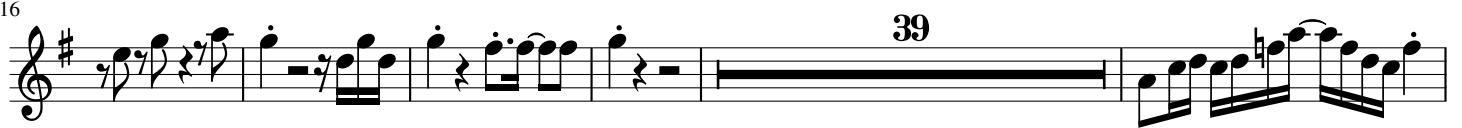

Hautbois

Suite pour Orchestre
Harpe
et
Célesta
Part 2

fabrice cocorullo

♩ = 66

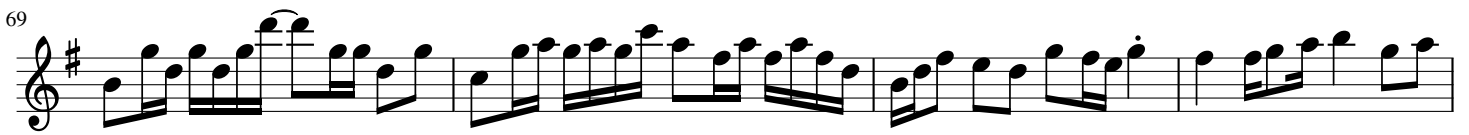

Clarinete en Sib

*Suite pour Orchestre
Harpe
et
Célesta
Part 2*

fabrice cocorullo

♩ = 66

7

8

13

8

18

37

8

59

8

63

8

68

8

72

8

77

8

Clarinete Basse

Suite pour Orchestre
Harpe
et
Célesta
Part 2

fabrice cocorullo

♩ = 66

12

16

26

48

53

57

62

67

71

74

77

2

Basson

Suite pour Orchestre
Harpe
et
Célesta
Part 2

fabrice cocorullo

♩ = 66

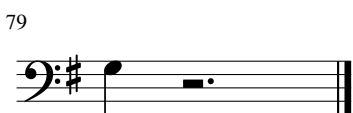
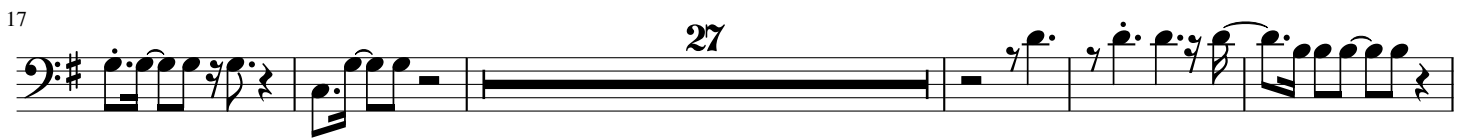
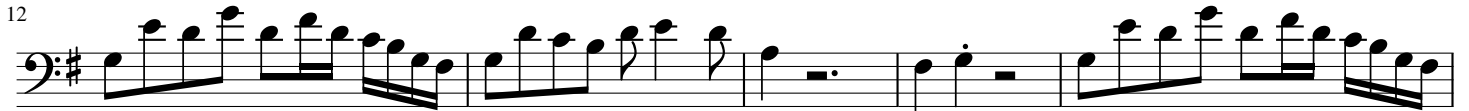

Cor en Fa

Suite pour Orchestre

Harpe

et

Célesta

Part 2

fabrice cocorullo

♩ = 66

12

53

71

77

Cornet en Si \flat

Suite pour Orchestre

Harpe

et

Célesta

Part 2

fabrice cocorullo

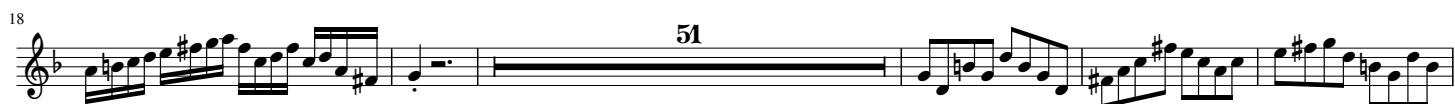

Trombone

Suite pour Orchestre

Harpe

et

Célesta

Part 2

fabrice cocorullo

♩ = 66

Tuba

Suite pour Orchestre

Harpe

et

Célesta

Part 2

fabrice cocorullo

♩ = 66

12 52

8 71 78

Célesta

Suite pour Orchestre
Harpe
et
Célesta
Part 2

fabrice cocorullo

♩ = 66

8

12

26

29

32

46

50

54

58

72

76

Harpe

Suite pour Orchestre
Harpe
et
Célesta
Part 2

fabrice cocorullo

♩ = 66

12

16

21

24

28

31

34

23

23

61

64

68

72

76

Violon

Suite pour Orchestre
Harpe
et
Célesta
Part 2

fabrice cocorullo

♩ = 66

4

Pizz

9

13

17

24

30

35

Arcco

37

39

41

2

Alto

Suite pour Orchestre
Harpe
et
Célesta
Part 2

fabrice cocorullo

♩ = 66

Pizz

4

Arcco

11

Pizz

Violoncelle

Suite pour Orchestre
Harpe
et
Célesta
Part 2

fabrice cocorullo

♩ = 66

4

Pizz

9

6

20

28

35

Arco

41

47

11

Pizz

65

70

75

2

Contrebasse

Suite pour Orchestre
Harpe
et
Célesta
Part 2

fabrice cocorullo

♩ = 66

4

Pizz

Triangle

Suite pour Orchestre
Harpe
et
Célesta
Part 2

fabrice cocorullo

♩ = 66

8 29

47

54

59

65

70

Maracas

Suite pour Orchestre
Harpe
et
Célesta
Part 2

fabrice cocorullo

♩ = 66

46

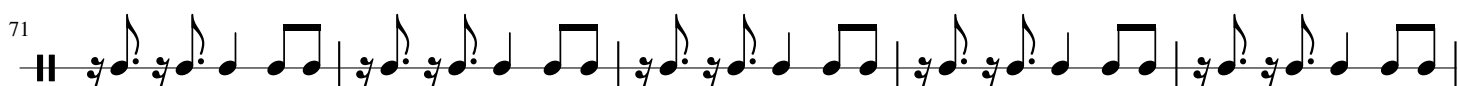
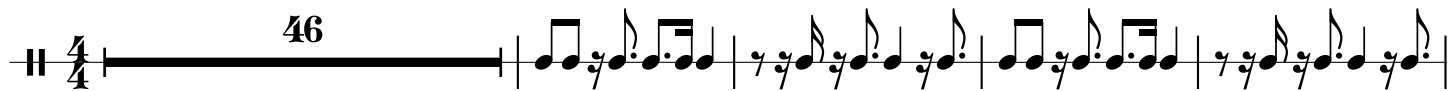

Suite pour Orchestre

Harpe

et

Célesta

Part 2

fabrice cocorullo

♩ = 66

4/4

46

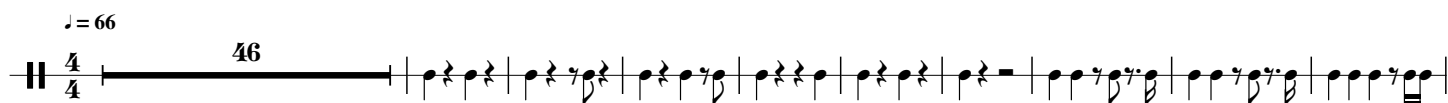

56

66

75

