Vergnüglich

edited by
Maurizio Machella

Johann Christoph Conrad
(1720c.- 1790c.)

(Piacevole)

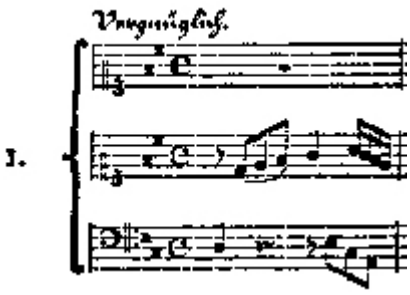

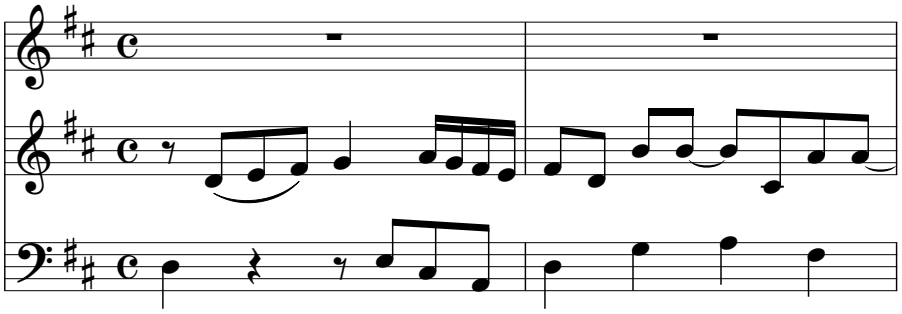

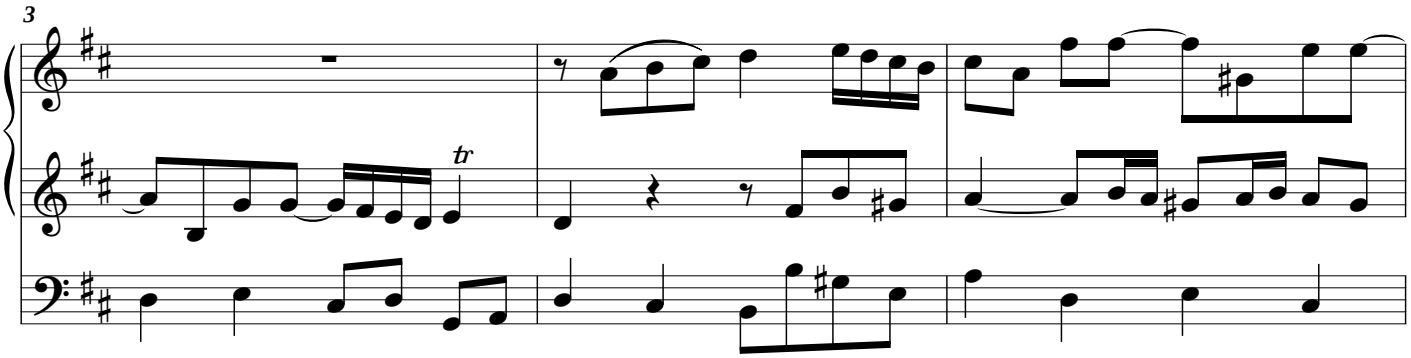

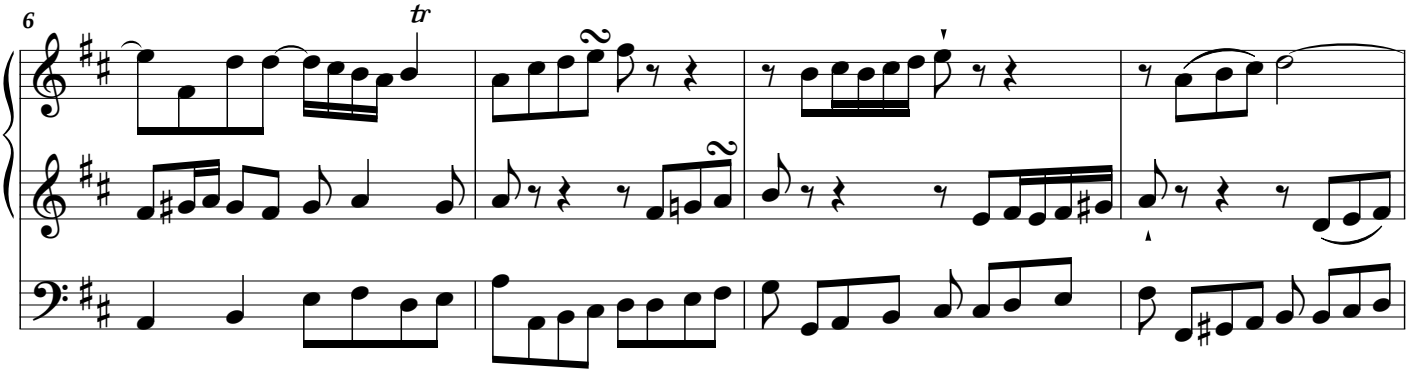

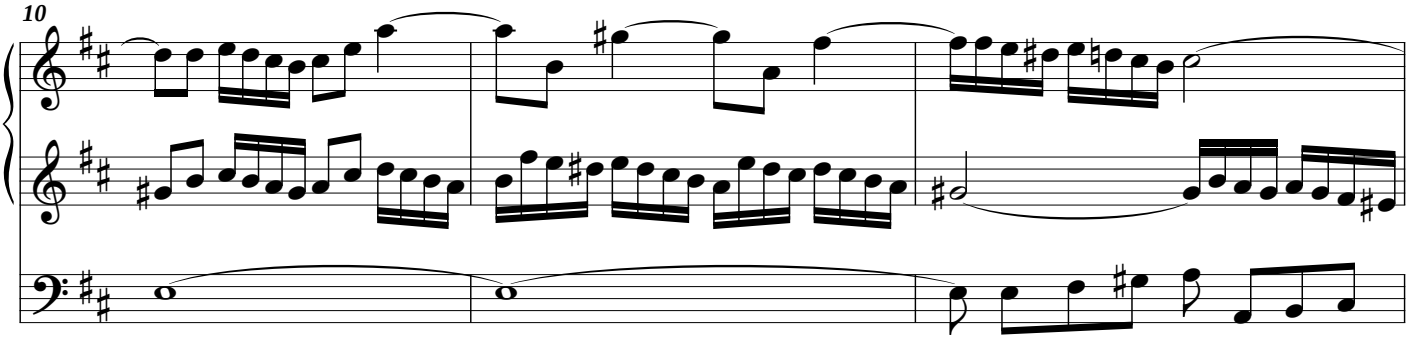

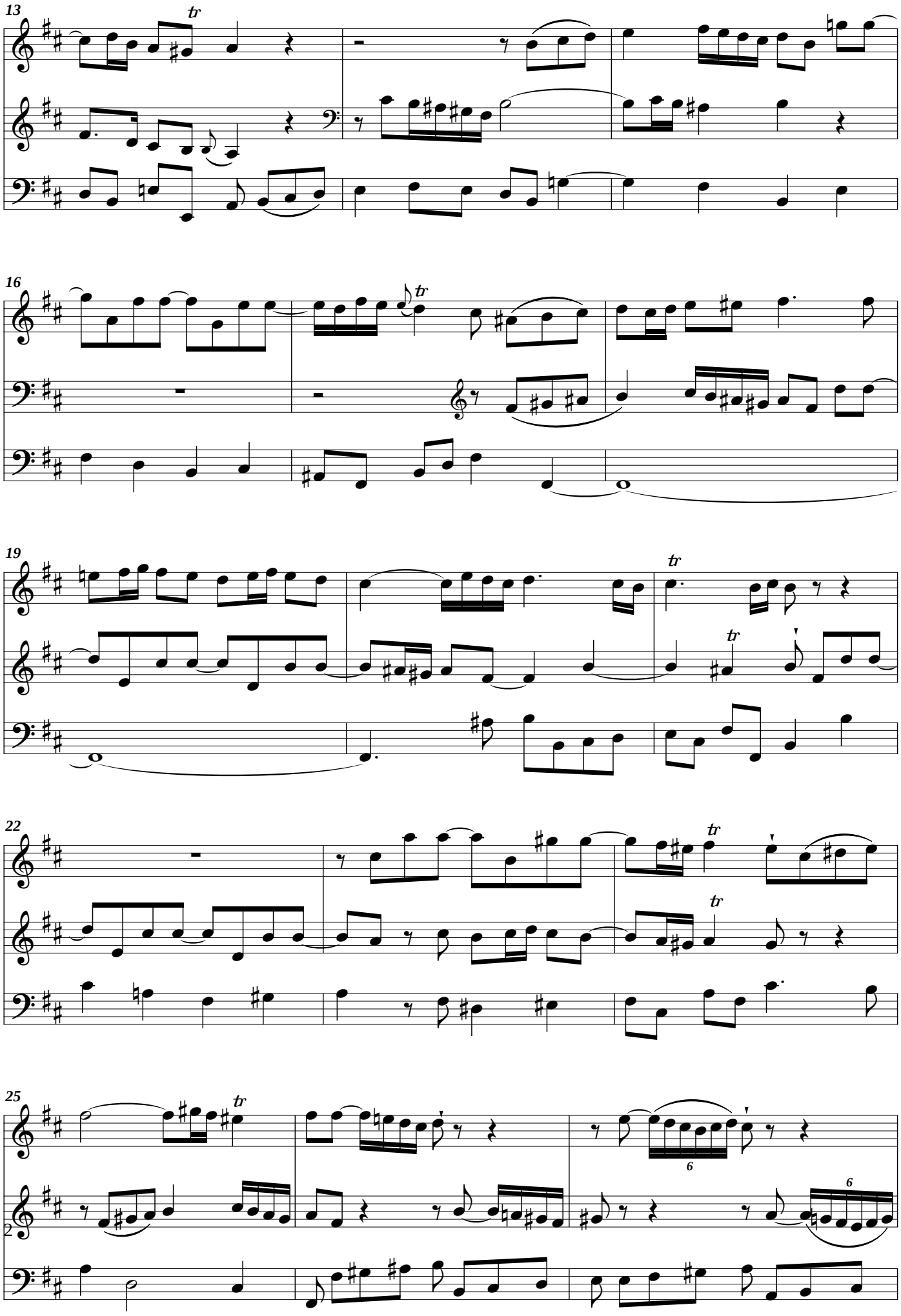
13
tr
16
tr
19
tr
tr
22
tr
tr
25
tr
6
6

28

31

34

Vorspiele
unterschiedener Art
für die
Orgel,
von
Johann Christoph Conrad,
Organisten zu Eisfeld.

Leipzig,
gedruckt bey Bernhard Christoph Breitkopf und Sohn.