Allegro

Concerto grosso op. 6, no. 2, Mvmt. 4

Allegretto

Arcangelo Corelli

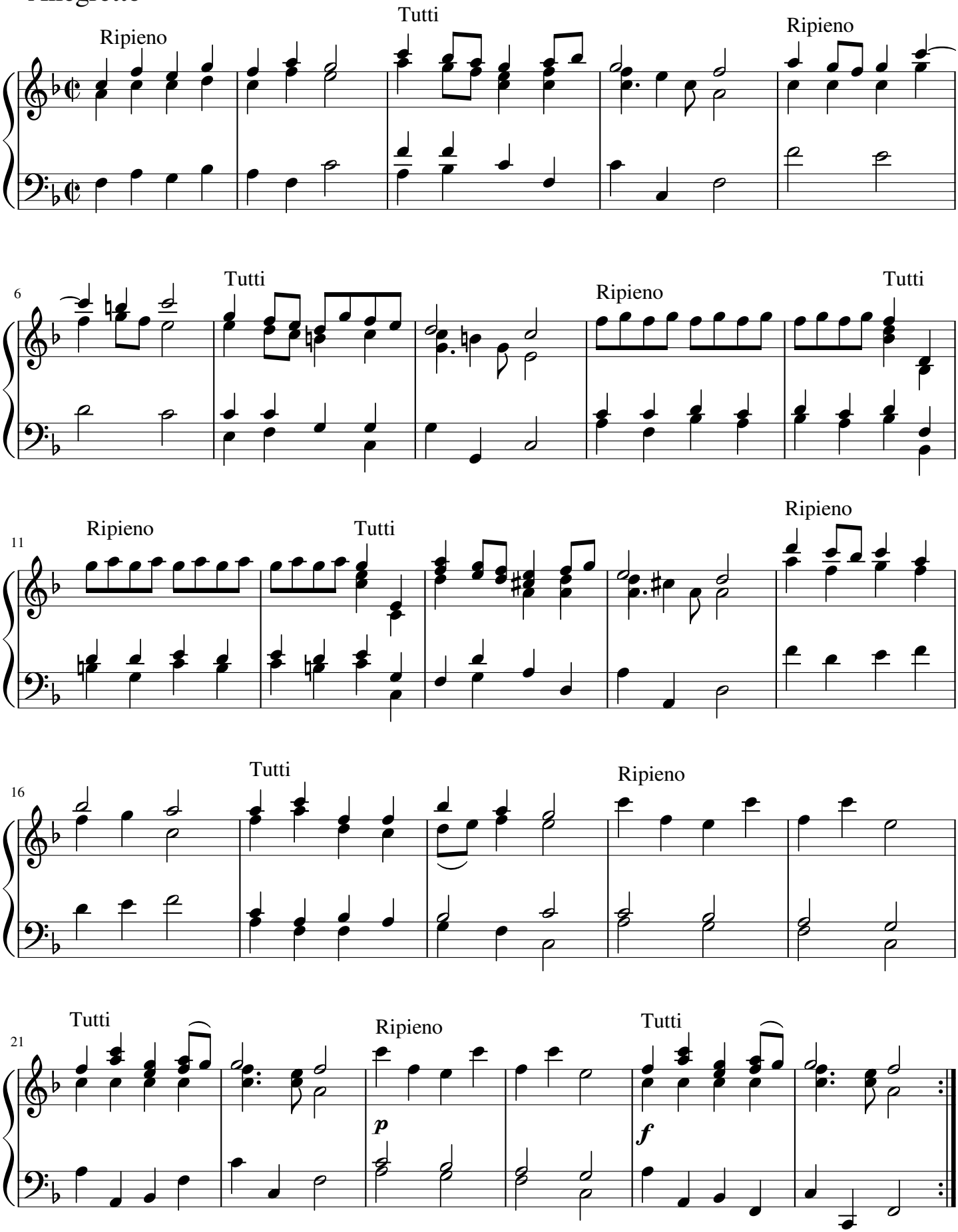

free-scores.com

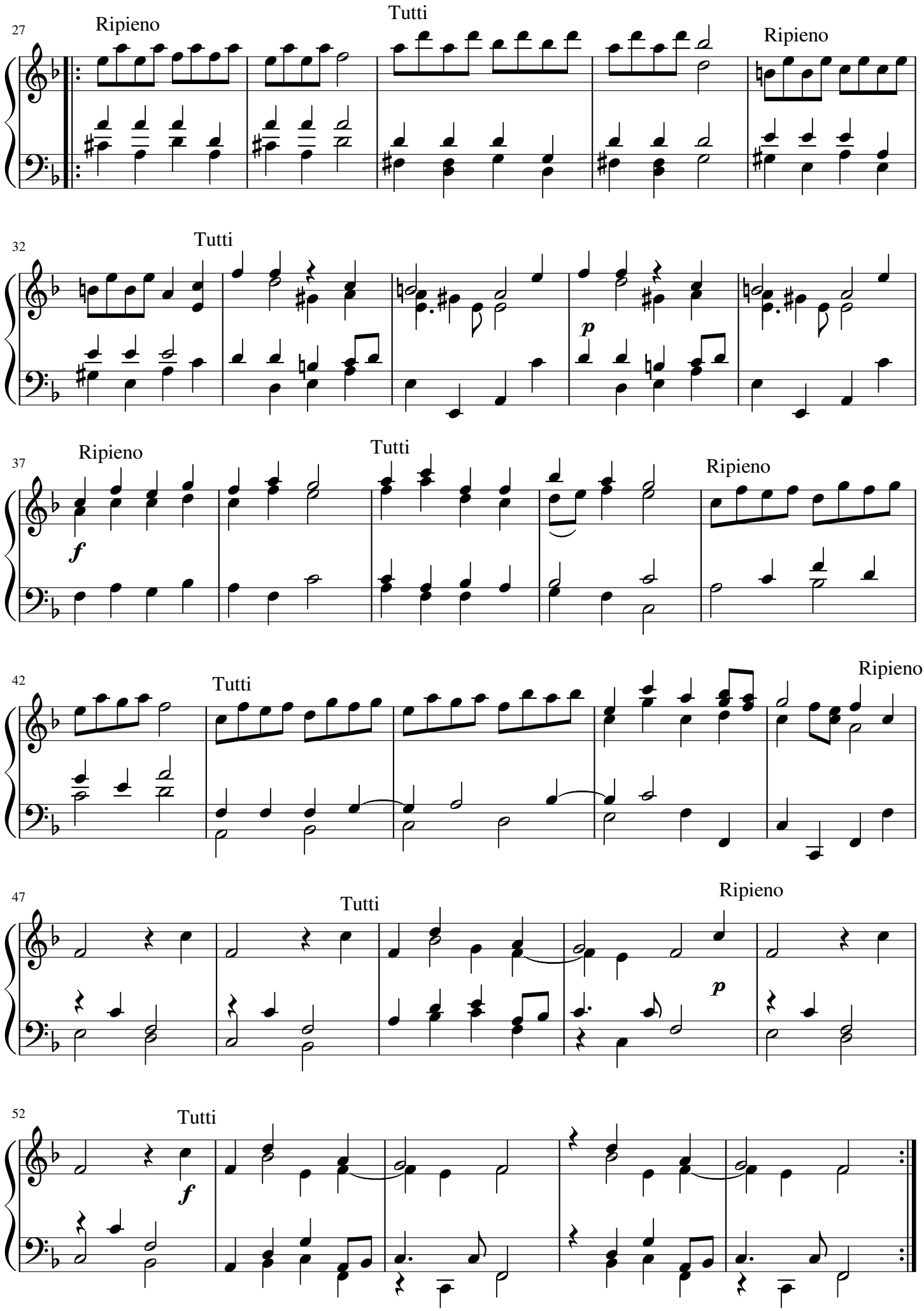

free-scores.com