

Corrado Cristaldi

Italie, Enna

Elegia e Scherzo (2015)

A propos de l'artiste

Né à Enna Italie. Il est actuellement professeur de flûte traversière à l'école secondaire inférieure G. Pascoli dans la ville Enna.

Page artiste : https://www.free-scores.com/partitions_gratuites_corrado-cristaldi.htm

A propos de la pièce

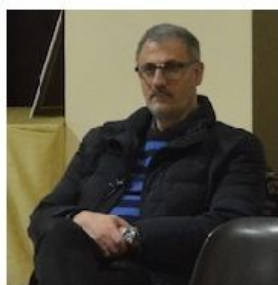

Titre : Elegia e Scherzo
[2015]
Compositeur : Cristaldi, Corrado
Arrangeur : Cristaldi, Corrado
Droit d'auteur : Copyright © Corrado Cristaldi
Instrumentation : Quatuor à vent: Flûte, Hautbois, Clarinette, Basson
Style : Classique moderne

Corrado Cristaldi sur [free-scores.com](https://www.free-scores.com)

Cette partition ne fait pas partie du domaine public. Merci de contacter l'artiste pour toute utilisation hors du cadre privé.

- écouter l'audio
- partager votre interprétation
- commenter la partition
- contacter l'artiste

dedicato a Lorenzo Lima

ELEGIA & SCHERZO

Per Flauto, Oboe, Clarinetto e Fagotto

CORRADO CRISTALDI

(1962)

1. ELEGIA

Adagio = 80

ELEGIA & SCHERZO

2

trillo timbrale, fuori fuoco... svanendo (+ rumore della meccanica rall. e dim.)

2. SCHERZO

Allegro (M.M. ♩ = c. 120)

Vago e giocondo

ELEGIA & SCHERZO

9

Fl.

Ob.

Cl. Sib.

Fg.

16

Fl.

Ob.

Cl. Sib.

Fg.

evanescente

p

mf

p

p

24

Fl.

Ob.

Cl. Sib.

Fg.

mf

mf

con slancio

f en chantant

mf

mp grigio, impersonale

mp grigio, impersonale

con slancio

con slancio

ELEGIA & SCHERZO

4

32

Fl.

Ob.

Cl. Sib.

Fg.

41

Fl.

Ob.

Cl. Sib.

Fg.

fz

rit. f

*Triste
 malinconica fortuna
 cogliere
 dell'universo
 una stella che si spegne.
 Pulsazioni,
 via via più tenui,
 accompagnano il disperdersi
 del suo alito vitale
 che, spaziando,
 diviso in milioni di frammenti,
 rinasce a nuove stelle.*

dedicato a Lorenzo Lima

ELEGIA & SCHERZO

Per Flauto, Oboe, Clarinetto e Fagotto

CORRADO CRISTALDI
(1962)

Flauto

1. ELEGIA

Adagio = 80

4

rit.

6

2

poco più rapido

9

mf

16

mf

mp

21

(1)

plus lent 5

(plus lent)

pp

28

morendo ppp

(1) trillo timbrale, fuori fuoco.... svanendo (+ rumore della meccanica rall. e dim.)

Flauto

2

2. SCHERZO

Allegro (M.M. ♩ = c. 120)

Vago e giocondo

dedicato a Lorenzo Lima

ELEGIA & SCHERZO

Per Flauto, Oboe, Clarinetto e Fagotto

CORRADO CRISTALDI
(1962)

1. ELEGIA

Oboe

Adagio = 80

Oboe

2

2. SCHERZO

Allegro (M.M. ♩ = c. 120)

Vago e giocondo

in rilievo

dedicato a Lorenzo Lima

ELEGIA & SCHERZO

Per Flauto, Oboe, Clarinetto e Fagotto

Clarinetto in Si \flat

CORRADO CRISTALDI
(1962)

1. ELEGIA

Adagio = 80

mf

5

mp *f* poco più rapido

9

aspro *mf* *mf*

14

mf

21

f plus lent

Clarinetto in Si \flat

2

2. SCHERZO

Allegro (M.M. $\text{♩} = \text{c. } 120$)

Vago e giocondo

4 *mf*

9

15 *evanescente*

21 *p* *mf*

29 *con slancio* *grigio, impersonale* *mp*

37

43 *fz* *rit.* *f*

dedicato a Lorenzo Lima

ELEGIA & SCHERZO

Per Flauto, Oboe, Clarinetto e Fagotto

Fagotto

1. ELEGIA

CORRADO CRISTALDI
(1962)

Adagio = 80

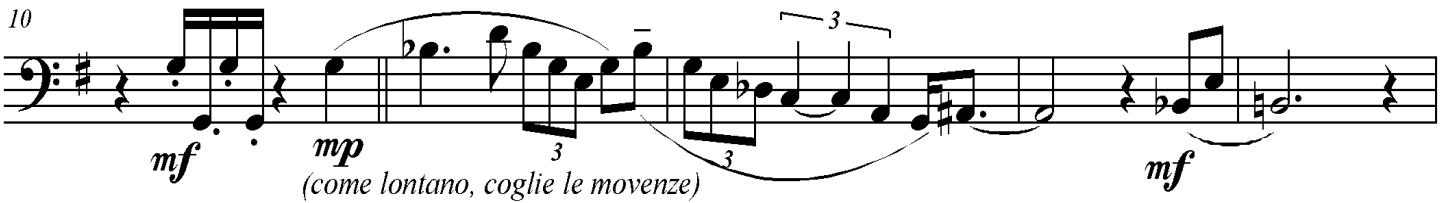
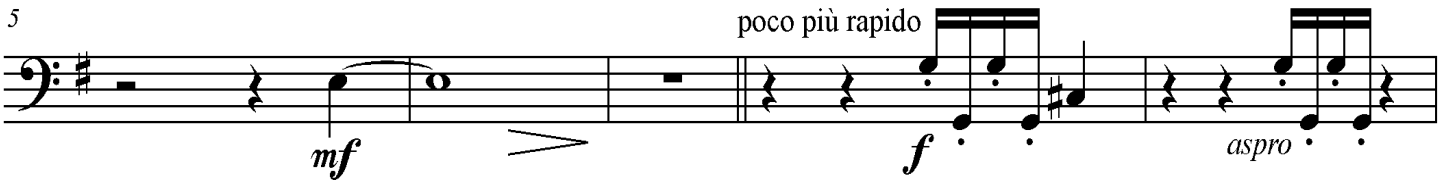

Fagotto

2

2. SCHERZO

Allegro (M.M. ♩ = c. 120)

Vago e giocondo

mf

8

14

20

27

con slancio *grigio, impersonale*

34

41
