

# Marcelo Torcato

Arrangeur, Compositeur, Directeur, Interprete, Editeur, Professeur

Brésil, Pauliceia

## A propos de l'artiste

Il a étudié le piano, la naissance: Barueri - BRASIL. Ville qui habite: Paulicéia - BRASIL. projets Musique: GI - Groupe Instrumental; musique de piano.

**Qualification:**

- 1 Flute à Bec Soprano;
- 1 Flute à Bec Soprano;
- 1 Flute à Bec Contralto;
- 1 Melodica;
- 1 Mandoline;
- 1 Ukelele;
- 1 Guitare;
- 1 Guitare pedal;
- 1 Viole Caipira;
- 1 Basse;
- 1 Accordéon;
- 1 Synthétiseur;
- 1 Piano;
- 1 Batterie;
- 1 Percusion: atabaque;
- pandeiro; triângulo; ganzá;
- pandeirola.

**Site Internet:** <http://www.marcelotorca.com>

## A propos de la pièce

**Titre:** Flûte à Bec Musique Vol II  
**Compositeur:** Czerny, Charles  
**Arrangeur:** Torcato, Marcelo  
**Licence:** Creative Commons Licence  
**Editeur:** Torcato, Marcelo  
**Instrumentation:** Flûte à bec, Ensemble  
**Style:** Methodes

## Marcelo Torcato sur [free-scores.com](http://www.free-scores.com)

[http://www.free-scores.com/partitions\\_gratuites\\_torca-marcelo.htm](http://www.free-scores.com/partitions_gratuites_torca-marcelo.htm)

- Contacter l'artiste
- Commenter cette partition
- Ajouter votre interprétation MP3
- Accès partition et écoute audio avec ce QR Code :

Cette partition ne fait pas partie du domaine public. Merci de contacter l'artiste pour toute utilisation hors du cadre privé.

Marcelo Morales Torcato

# Flauta-doce Musical Vol. II

1ª. Edição

Paulicéia  
Marcelo Morales Torcato  
2010

# Flauta-doce Musical

## Vol. II

flauta-docemusical.flauta-doce.com

1 Flauta-doce S e C, Cavaquinho, Bandolim, Escaleta, Acordeão, Teclado, Piano.

1 - 1

2 - 1 Violão, Guitarra, Viola Caipira.

3 - 1 Baixo, Teclado, Piano, Baixo do Acordeão.

4 - 2 Flauta-doce S, Cavaquinho, Teclado.

5 - 2 Escaleta, Flauta-doce C, Bandolim, Teclado, Acordeão.

6 - 2 Violão, Guitarra, Viola Caipira.

7 - 2 Baixo, Piano, Teclado.

8 - 3 Flauta-doce Soprano.

solo

9 - 3 Flauta-doce Contralto.

solo

10 - 3 Piano.

solo

11 - 2 Bateria.

Bumbo. Pedaleira Caixa. Ton I. Ton 2 Surdo. Chimbale Prato Prato Splash Prato China. Cowbel.

Chimbale Prato Ride.

12 - 1 Percussão.

Atabaque Triângulo.

Pandeiro, Afuchê, Ganzá.

01 - Op. 261 no. 1. Compositor Carl Czerny. Arranjador: Marcelo Torca.

2

$\text{♩} = 120$

1 - 1 *p*

2 - 1 *p*

3 - 1 *p*

4 - 2 *mf*

5 - 2 *mf*

6 - 2

7 - 2

8 - 3 solo *f*

9 - 3 solo *f*

10 - 3 solo *f*

11 - 2 *p*

12 - 1 *p*

5

1-1

2-1

3-1

4-2

5-2

6-2

7-2

8-3  
solo

9-3  
solo

10-3  
solo

11-2

12-1

02 - Op. 261 no. 5. Compositor Carl Czerny. Arranjador: Marcelo Torca.

8  $\text{♩} = 120$

1-1 *p*

2-1 *p*

3-1 *p*

4-2 *mf*

5-2 *mf*

6-2 *mf*

7-2 *mf*

8-3 solo *f*

9-3 solo *f*

10-3 solo *f*

11-2 *p*

12-1 *p*

11

1 - 1

2 - 1

3 - 1

4 - 2

5 - 2

6 - 2

7 - 2

8 - 3  
solo

9 - 3  
solo

10 - 3  
solo

11 - 2

12 - 1

03 - Op. 599 no. 18. Compositor Carl Czerny. Arranjador: Marcelo Torca.

14  $\text{♩} = 120$

1 - 1 *p*

2 - 1 *p*

3 - 1 *p*

4 - 2 *p*

5 - 2 *p*

6 - 2 *p*

7 - 2 *p*

8 - 3 solo *p*

9 - 3 solo *p*

10 - 3 solo

11 - 2 *p*

12 - 1 *p*

1-1

2-1

3-1

4-2

5-2

6-2

7-2

8-3 solo

9-3 solo

10-3 solo

11-2

12-1

*mf*

*mf*

*mf*

*mf*

*mf*

*mf*

1 - 1

2 - 1

3 - 1

4 - 2

5 - 2

6 - 2

7 - 2

8 - 3  
solo

9 - 3  
solo

10 - 3  
solo

11 - 2

12 - 1

*p*

*p*

*p*

*p*

*p*

*p*

1 - 1

2 - 1

3 - 1

4 - 2

5 - 2

6 - 2

7 - 2

8 - 3 solo

9 - 3 solo

10 - 3 solo

11 - 2

12 - 1

*mf*

*mf*

*mf*

*mf*

*p*

*mf*

*p*

*mf*

*mf*

*mf*

1 - 1

2 - 1

3 - 1

4 - 2 *p*

5 - 2 *p*

6 - 2 *p*

7 - 2 *p*

8 - 3 solo *p*

9 - 3 solo *p*

10 - 3 solo *p*

11 - 2

12 - 1

1 - 1

2 - 1

3 - 1

4 - 2

5 - 2

6 - 2

7 - 2

8 - 3  
solo

9 - 3  
solo

10 - 3  
solo

11 - 2

12 - 1

04 - Op. 261 no. 36. Compositor Carl Czerny. Arranjador: Marcelo Torca.

32

1 - 1 *p*

2 - 1 *p*

3 - 1 *p*

4 - 2 *p*

5 - 2 *p*

6 - 2 *p*

7 - 2 *p*

8 - 3 solo *p*

9 - 3 solo

10 - 3 solo

11 - 2 *p*

12 - 1 *p*

1 - 1

2 - 1

3 - 1

4 - 2

5 - 2

6 - 2

7 - 2

8 - 3  
solo

9 - 3  
solo

10 - 3  
solo

11 - 2

12 - 1

*p*

cresc.

*p* cresc.

1 - 1

2 - 1

3 - 1

4 - 2

5 - 2

6 - 2

7 - 2

8 - 3  
solo

9 - 3  
solo

10 - 3  
solo

11 - 2

12 - 1

# 2/4

# 2/4

# 2/4

# 2/4

# 2/4

# 2/4

# 2/4

# 2/4

2/4

2/4

05 - Op. 599 no. 59. Compositor Carl Czerny. Arranjador: Marcelo Torca.

41  $\text{♩} = 120$

1 - 1 *mf*

2 - 1 *mf*

3 - 1 *mf*

4 - 2 *mf*

5 - 2 *mf*

6 - 2 *mf*

7 - 2 *mf*

8 - 3 solo

9 - 3 solo *f*

10 - 3 solo *f*

11 - 2 *p*

12 - 1 *p*

43

1 - 1

2 - 1

3 - 1

4 - 2

5 - 2

6 - 2

7 - 2

8 - 3  
solo

9 - 3  
solo

10 - 3  
solo

11 - 2

12 - 1

45

1 - 1

2 - 1

3 - 1

4 - 2

5 - 2

6 - 2

7 - 2

8 - 3  
solo

9 - 3  
solo

10 - 3  
solo

11 - 2

12 - 1

47

1 - 1

2 - 1

3 - 1

4 - 2

5 - 2

6 - 2

7 - 2

8 - 3  
solo

9 - 3  
solo

10 - 3  
solo

11 - 2

12 - 1

49

1 - 1

2 - 1

3 - 1

4 - 2

5 - 2

6 - 2

7 - 2

8 - 3  
solo

9 - 3  
solo

10 - 3  
solo

11 - 2

12 - 1

51

1 - 1

2 - 1

3 - 1

4 - 2

5 - 2

6 - 2

7 - 2

8 - 3  
solo

9 - 3  
solo

10 - 3  
solo

11 - 2

12 - 1

1 - 1

2 - 1

3 - 1

4 - 2

5 - 2

6 - 2

7 - 2

8 - 3  
solo

9 - 3  
solo

10 - 3  
solo

11 - 2

12 - 1

55

1 - 1

2 - 1

3 - 1

4 - 2

5 - 2

6 - 2

7 - 2

8 - 3  
solo

9 - 3  
solo

10 - 3  
solo

11 - 2

12 - 1

06 - Minueto IV. Compositor Johann Sebastian Bach. Arranjador: Marcelo Torca.

57

1 - 1

2 - 1

3 - 1

4 - 2

5 - 2

6 - 2

7 - 2

8 - 3  
solo

9 - 3  
solo

10 - 3  
solo

11 - 2

12 - 1

61

1 - 1

2 - 1

3 - 1

4 - 2

5 - 2

6 - 2

7 - 2

8 - 3  
solo

9 - 3  
solo

10 - 3  
solo

11 - 2

12 - 1

65

1 - 1

2 - 1

3 - 1

4 - 2

5 - 2

6 - 2

7 - 2

8 - 3  
solo

9 - 3  
solo

10 - 3  
solo

11 - 2

12 - 1

69

1 - 1

2 - 1

3 - 1

4 - 2

5 - 2

6 - 2

7 - 2

8 - 3  
solo

9 - 3  
solo

10 - 3  
solo

11 - 2

12 - 1

73

1 - 1

2 - 1

3 - 1

4 - 2

5 - 2

6 - 2

7 - 2

8 - 3  
solo

9 - 3  
solo

10 - 3  
solo

11 - 2

12 - 1

77

1 - 1

2 - 1

3 - 1

4 - 2

5 - 2

6 - 2

7 - 2

8 - 3  
solo

9 - 3  
solo

10 - 3  
solo

11 - 2

12 - 1

81

1 - 1

2 - 1

3 - 1

4 - 2

5 - 2

6 - 2

7 - 2

8 - 3  
solo

9 - 3  
solo

10 - 3  
solo

11 - 2

12 - 1

1-1

2-1

3-1

4-2

5-2

6-2

7-2

8-3  
solo

9-3  
solo

10-3  
solo

11-2

12-1

07 - Minueto V. Compositor Johann Sebastian Bach. Arranjador: Marcelo Torca.

89

1 - 1

2 - 1

3 - 1

4 - 2

5 - 2

6 - 2

7 - 2

8 - 3  
solo

9 - 3  
solo

10 - 3  
solo

11 - 2

12 - 1

1 - 1

2 - 1

3 - 1

4 - 2

5 - 2

6 - 2

7 - 2

8 - 3  
solo

9 - 3  
solo

10 - 3  
solo

11 - 2

12 - 1

- 1-1: Flute 1 (Treble clef)
- 2-1: Flute 2 (Treble clef)
- 3-1: Bassoon (Bass clef)
- 4-2: Clarinet 2 (Treble clef)
- 5-2: Clarinet 2 (Treble clef)
- 6-2: Clarinet 2 (Treble clef)
- 7-2: Bassoon (Bass clef)
- 8-3 solo: Flute 3 (Treble clef)
- 9-3 solo: Flute 3 (Treble clef)
- 10-3 solo: Flute 3 (Treble and Bass clefs)
- 11-2: Percussion (Cymals)
- 12-1: Percussion (Bass drum)

1 - 1

2 - 1

3 - 1

4 - 2

5 - 2

6 - 2

7 - 2

8 - 3  
solo

9 - 3  
solo

10 - 3  
solo

11 - 2

12 - 1

1 - 1

2 - 1

3 - 1

4 - 2

5 - 2

6 - 2

7 - 2

8 - 3  
solo

9 - 3  
solo

10 - 3  
solo

11 - 2

12 - 1

109

1 - 1

2 - 1

3 - 1

4 - 2

5 - 2

6 - 2

7 - 2

8 - 3  
solo

9 - 3  
solo

10 - 3  
solo

11 - 2

12 - 1

113

1 - 1

2 - 1

3 - 1

4 - 2

5 - 2

6 - 2

7 - 2

8 - 3  
solo

9 - 3  
solo

10 - 3  
solo

11 - 2

12 - 1

117

1-1  
2-1  
3-1  
4-2  
5-2  
6-2  
7-2  
8-3  
solo  
9-3  
solo  
10-3  
solo  
11-2  
12-1

121

1 - 1

2 - 1

3 - 1

4 - 2

5 - 2

6 - 2

7 - 2

8 - 3  
solo

9 - 3  
solo

10 - 3  
solo

11 - 2

12 - 1

08 - Minueto VII. Compositor Johann Sebastian Bach. Arranjador: Marcelo Torca.

125

1 - 1

2 - 1

3 - 1

4 - 2

5 - 2

6 - 2

7 - 2

8 - 3  
solo

9 - 3  
solo

10 - 3  
solo

11 - 2

12 - 1

129

1 - 1

2 - 1

3 - 1

4 - 2

5 - 2

6 - 2

7 - 2

8 - 3  
solo

9 - 3  
solo

10 - 3  
solo

11 - 2

12 - 1

1 - 1

2 - 1

3 - 1

4 - 2

5 - 2

6 - 2

7 - 2

8 - 3  
solo

9 - 3  
solo

10 - 3  
solo

11 - 2

12 - 1

1 - 1

2 - 1

3 - 1

4 - 2

5 - 2

6 - 2

7 - 2

8 - 3  
solo

9 - 3  
solo

10 - 3  
solo

11 - 2

12 - 1

141

1 - 1  
2 - 1  
3 - 1  
4 - 2  
5 - 2  
6 - 2  
7 - 2  
8 - 3  
solo  
9 - 3  
solo  
10 - 3  
solo  
11 - 2  
12 - 1

145

1 - 1

2 - 1

3 - 1

4 - 2

5 - 2

6 - 2

7 - 2

8 - 3  
solo

9 - 3  
solo

10 - 3  
solo

11 - 2

12 - 1

1 - 1

2 - 1

3 - 1

4 - 2

5 - 2

6 - 2

7 - 2

8 - 3  
solo

9 - 3  
solo

10 - 3  
solo

11 - 2

12 - 1

1 - 1

2 - 1

3 - 1

4 - 2

5 - 2

6 - 2

7 - 2

8 - 3  
solo

9 - 3  
solo

10 - 3  
solo

11 - 2

12 - 1

1-1

2-1

3-1

4-2

5-2

6-2

7-2

8-3  
solo

9-3  
solo

10-3  
solo

11-2

12-1

161

1 - 1

2 - 1

3 - 1

4 - 2

5 - 2

6 - 2

7 - 2

8 - 3  
solo

9 - 3  
solo

10 - 3  
solo

11 - 2

12 - 1

09 - Polonese X. Compositor Johann Sebastian Bach. Arranjador: Marcelo Torca.

165

1 - 1

2 - 1

3 - 1

4 - 2

5 - 2

6 - 2

7 - 2

8 - 3  
solo

9 - 3  
solo

10 - 3  
solo

11 - 2

12 - 1

169

173

177

1 - 1

2 - 1

3 - 1

4 - 2

5 - 2

6 - 2

7 - 2

8 - 3  
solo

9 - 3  
solo

10 - 3  
solo

11 - 2

12 - 1

181

1 - 1

2 - 1

3 - 1

4 - 2

5 - 2

6 - 2

7 - 2

8 - 3  
solo

9 - 3  
solo

10 - 3  
solo

11 - 2

12 - 1

10 - Marcha XVIII. Compositor Johann Sebastian Bach. Arranjador: Marcelo Torca.

185

1 - 1

2 - 1

3 - 1

4 - 2

5 - 2

6 - 2

7 - 2

8 - 3  
solo

9 - 3  
solo

10 - 3  
solo

11 - 2

12 - 1

1 - 1

2 - 1

3 - 1

4 - 2

5 - 2

6 - 2

7 - 2

8 - 3  
solo

9 - 3  
solo

10 - 3  
solo

11 - 2

12 - 1

1 - 1

2 - 1

3 - 1

4 - 2

5 - 2

6 - 2

7 - 2

8 - 3  
solo

9 - 3  
solo

10 - 3  
solo

11 - 2

12 - 1

1-1

2-1

3-1

4-2

5-2

6-2

7-2

8-3  
solo

9-3  
solo

10-3  
solo

11-2

12-1

200

204

1 - 1

2 - 1

3 - 1

4 - 2

5 - 2

6 - 2

7 - 2

8 - 3  
solo

9 - 3  
solo

10 - 3  
solo

11 - 2

12 - 1

207

11 - Noturno Op.9 no. 2. Compositor F. Chopin. Arranjador: Marcelo Torca.

211

♩ = 80

1 - 1

2 - 1

3 - 1

4 - 2

5 - 2

6 - 2

7 - 2

8 - 3 solo

9 - 3 solo

10 - 3 solo

11 - 2

12 - 1

1 - 1

2 - 1

3 - 1

4 - 2

5 - 2

6 - 2

7 - 2

8 - 3  
solo

9 - 3  
solo

10 - 3  
solo

11 - 2

12 - 1

220

1 - 1

2 - 1

3 - 1

4 - 2

5 - 2

6 - 2

7 - 2

8 - 3  
solo

9 - 3  
solo

10 - 3  
solo

11 - 2

12 - 1

1 - 1

2 - 1

3 - 1

4 - 2

5 - 2

6 - 2

7 - 2

8 - 3  
solo

9 - 3  
solo

10 - 3  
solo

11 - 2

12 - 1

225

1 - 1  
2 - 1  
3 - 1  
4 - 2  
5 - 2  
6 - 2  
7 - 2  
8 - 3  
solo  
9 - 3  
solo  
10 - 3  
solo  
11 - 2  
12 - 1

227

1 - 1

2 - 1

3 - 1

4 - 2

5 - 2

6 - 2

7 - 2

8 - 3  
solo

9 - 3  
solo

10 - 3  
solo

11 - 2

12 - 1

1 - 1

2 - 1

3 - 1

4 - 2

5 - 2

6 - 2

7 - 2

8 - 3  
solo

9 - 3  
solo

10 - 3  
solo

11 - 2

12 - 1

234

1 - 1

2 - 1

3 - 1

4 - 2

5 - 2

6 - 2

7 - 2

8 - 3  
solo

9 - 3  
solo

10 - 3  
solo

11 - 2

12 - 1

- 1-1: Flute 1 (treble clef)
- 2-1: Flute 2 (treble clef)
- 3-1: Bassoon (bass clef)
- 4-2: Flute 3 (treble clef)
- 5-2: Clarinet (treble clef)
- 6-2: Flute 4 (treble clef)
- 7-2: Bassoon (bass clef)
- 8-3 solo: Flute 5 (treble clef)
- 9-3 solo: Flute 6 (treble clef)
- 10-3 solo: Piano (grand staff)
- 11-2: Percussion (drumsticks)
- 12-1: Percussion (bass drum)

The score features a variety of musical textures, including melodic lines for the flutes, harmonic support from the strings and piano, and rhythmic patterns from the percussion. The piano part (10-3) is particularly active, playing a complex accompaniment. The percussion parts (11-2 and 12-1) provide a steady rhythmic foundation.

239

1 - 1

2 - 1

3 - 1

4 - 2

5 - 2

6 - 2

7 - 2

8 - 3  
solo

9 - 3  
solo

10 - 3  
solo

11 - 2

12 - 1

- 1-1: Flute 1 (treble clef), playing a steady eighth-note pattern.
- 2-1: Flute 2 (treble clef), playing a steady eighth-note pattern.
- 3-1: Bassoon 1 (bass clef), playing a steady eighth-note pattern.
- 4-2: Flute 4 (treble clef), playing a steady eighth-note pattern.
- 5-2: Clarinet 2 (treble clef), playing a steady eighth-note pattern.
- 6-2: Flute 6 (treble clef), playing a steady eighth-note pattern.
- 7-2: Bassoon 2 (bass clef), playing a steady eighth-note pattern.
- 8-3 solo: Flute 8 (treble clef), marked 'solo', playing a steady eighth-note pattern.
- 9-3 solo: Flute 9 (treble clef), marked 'solo', playing a steady eighth-note pattern.
- 10-3 solo: Piano (grand staff), marked 'solo', featuring a complex melodic line in the right hand and a rhythmic accompaniment in the left hand.
- 11-2: Percussion 11 (percussion clef), playing a steady eighth-note pattern.
- 12-1: Percussion 12 (bass clef), playing a steady eighth-note pattern.

1 - 1 **Cadência**

2 - 1 **Cadência**

3 - 1 **Cadência**

4 - 2 **Cadência**

5 - 2 **Cadência**

6 - 2 **Cadência**

7 - 2 **Cadência**

8 - 3 solo **Cadência**

9 - 3 solo **Cadência**

10 - 3 solo **Cadência**

11 - 2 **Cadência**

12 - 1 **Cadência**

246

1 - 1

2 - 1

3 - 1

4 - 2

5 - 2

6 - 2

7 - 2

8 - 3  
solo

9 - 3  
solo

10 - 3  
solo

11 - 2

12 - 1

12 - Prelúdio em Mi menor. Compositor F. Chopin. Arranjador: Marcelo Torca.

249 ♩ = 100

1 - 1

2 - 1

3 - 1

4 - 2

5 - 2

6 - 2

7 - 2

8 - 3 solo

9 - 3 solo

10 - 3 solo

11 - 2

12 - 1

*p* legato

*p* legato

*p*

legato *p*

*p* legato

253

1 - 1

2 - 1

3 - 1

4 - 2

5 - 2

6 - 2

7 - 2

8 - 3  
solo

9 - 3  
solo

10 - 3  
solo

11 - 2

12 - 1

257

1 - 1

2 - 1

3 - 1

4 - 2

5 - 2

6 - 2

7 - 2

8 - 3  
solo

9 - 3  
solo

10 - 3  
solo

11 - 2

12 - 1

1 - 1

2 - 1

3 - 1

4 - 2

5 - 2

6 - 2

7 - 2

8 - 3  
solo

9 - 3  
solo

10 - 3  
solo

11 - 2

12 - 1

*p*

*p*

1 - 1

2 - 1

3 - 1

4 - 2

5 - 2

6 - 2

7 - 2

8 - 3 solo

9 - 3 solo

10 - 3 solo

11 - 2

12 - 1

*mf*

*p*

*f*

*dim.*

*p*

*f*

*dim.*

*p*

*3*

269

273

1 - 1

2 - 1

3 - 1

4 - 2

5 - 2

6 - 2

7 - 2

8 - 3  
solo

9 - 3  
solo

10 - 3  
solo

11 - 2

12 - 1

*pp*

*pp*

*pp*

*pp*

*pp*

# Flauta-doce Musical

## Vol. II

flauta-docemusical.flauta-doce.com

1 Flauta-doce S e C, Cavaquinho, Bandolim, Escaleta, Acordeão, Teclado, Piano.

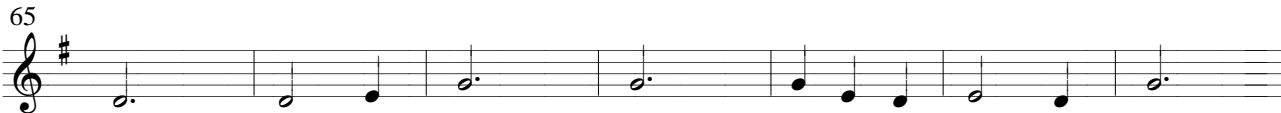
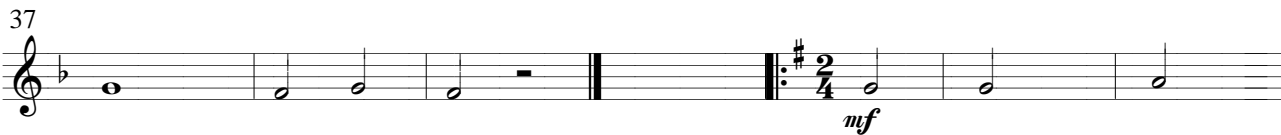
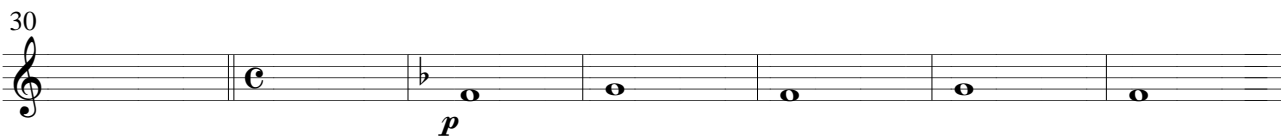
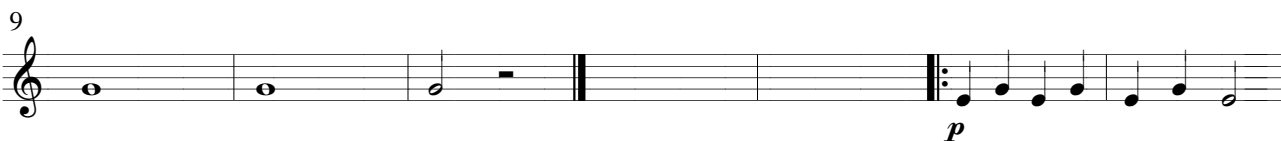
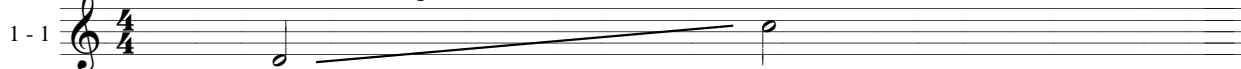

72  
1 - 1

79

86

93

100

107

114

121

128

135

142

226

1 - 1

233

240

**Cadência**

247

254

261

268

72  
2 - 1

79

86

93

100

107

114

121

128

135

142

149  
2-1

156

163

170

177

184

191

198

205

212

219

226

2 - 1

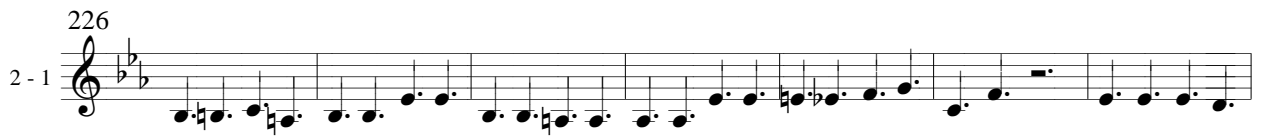

233

240

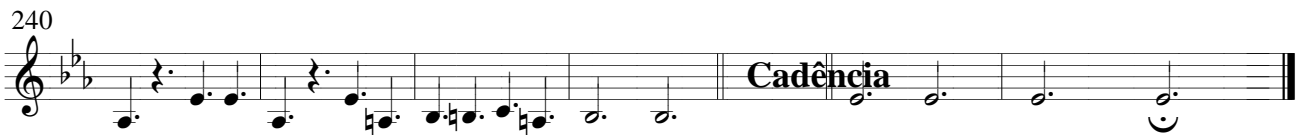

247

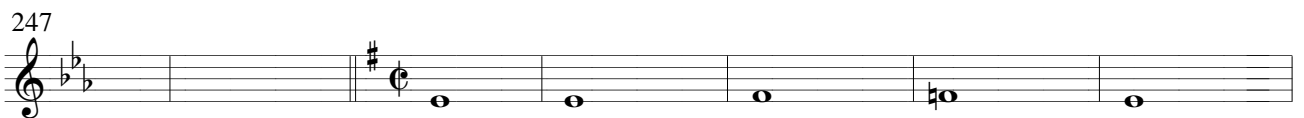

254

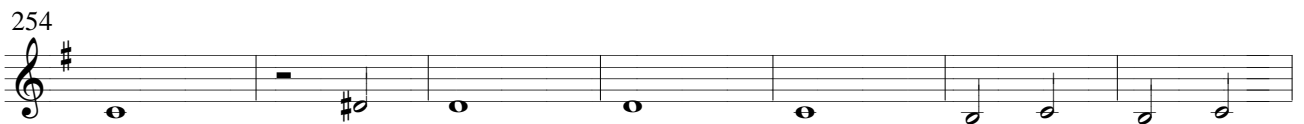

261

268

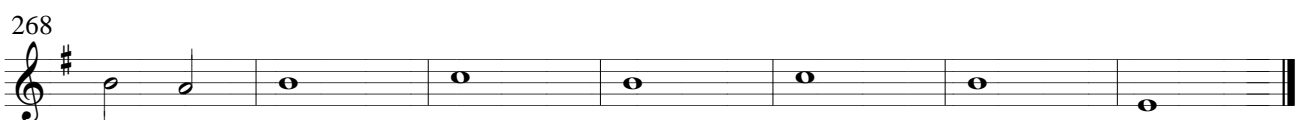

# Flauta-doce Musical

## Vol. II

flauta-docemusical.flauta-doce.com

1 Baixo, Teclado, Piano, Baixo do Acordeão.

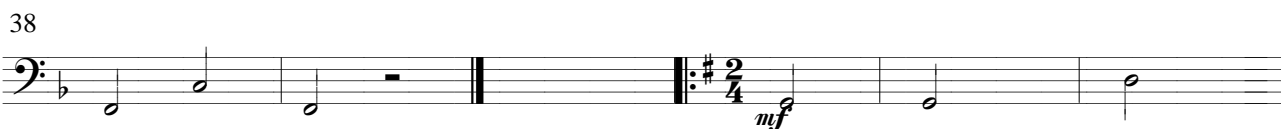
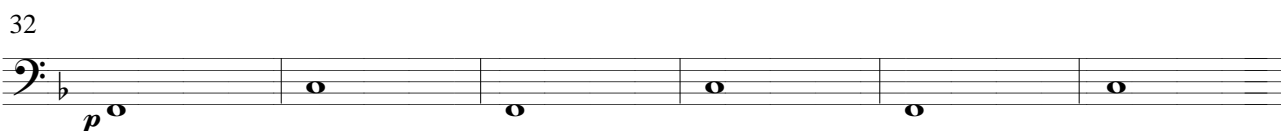
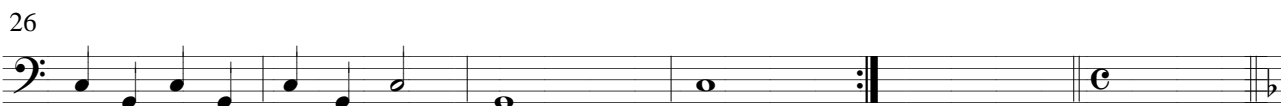
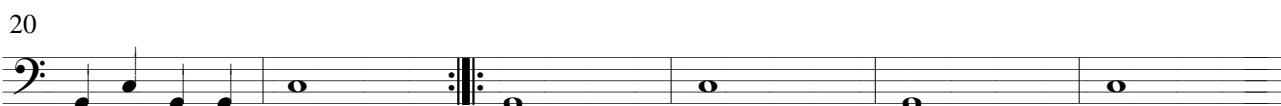
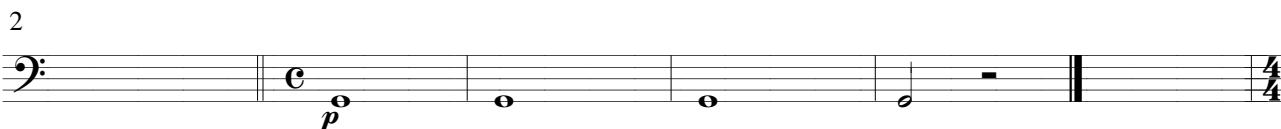
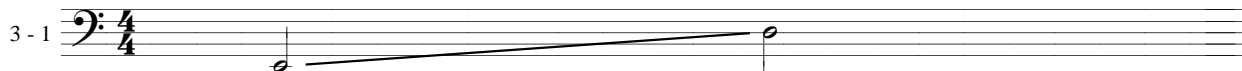

62

68

74

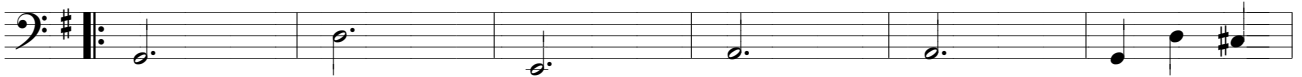

80

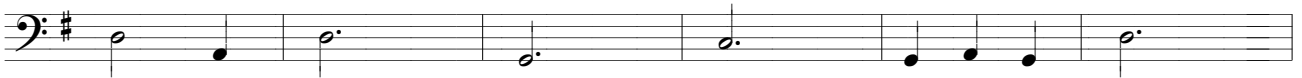

86

92

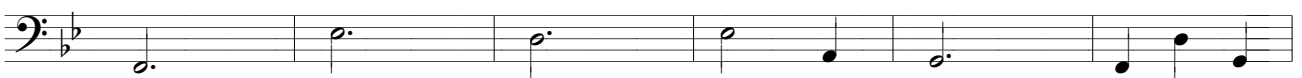

98

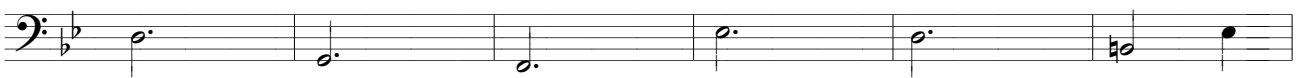

104

110

116

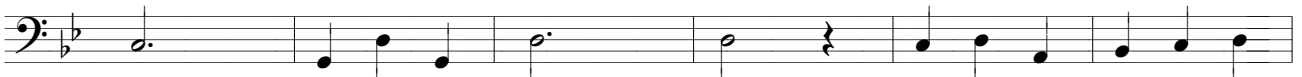

122

128

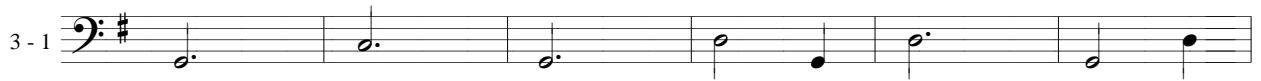

134

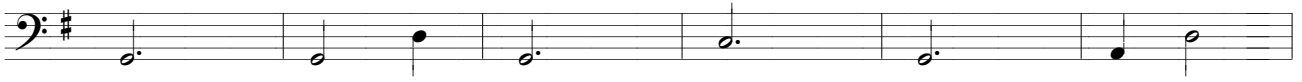

140

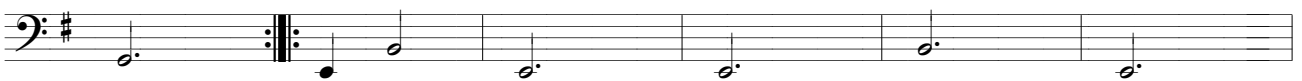

146

152

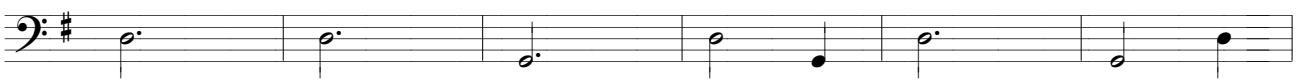

158

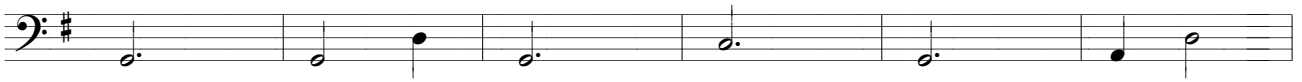

164

170

176

182

188

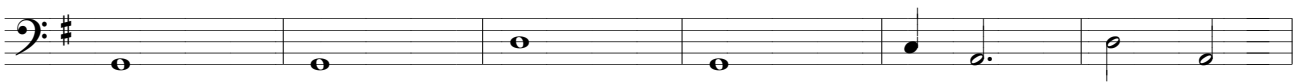

194

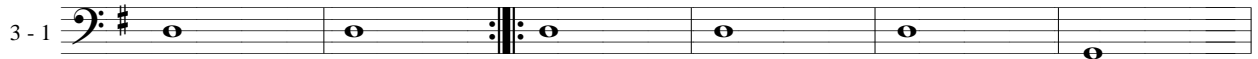

200

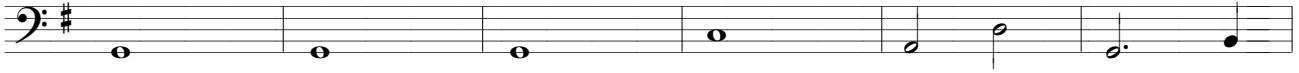

206

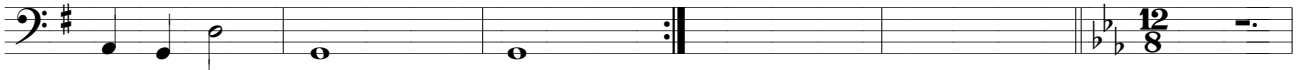

212

218

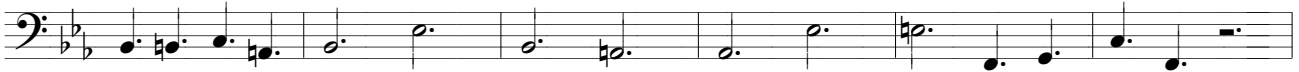

224

230

236

242

248

257

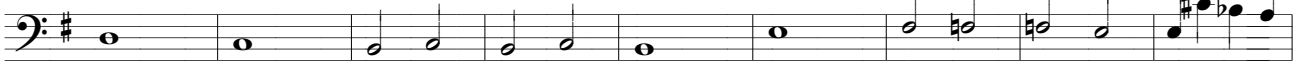

266

# Flauta-doce Musical Vol. II

flauta-docemusical.flauta-doce.com

1 Flauta-doce S, Cavaquinho, Teclado.

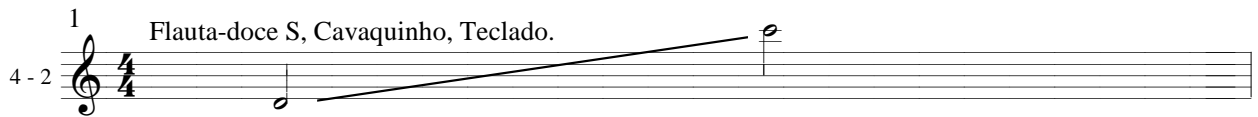

2

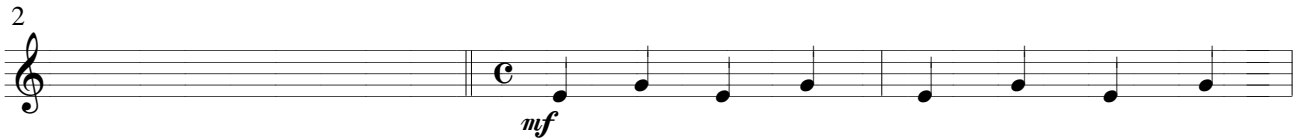

5

8

11

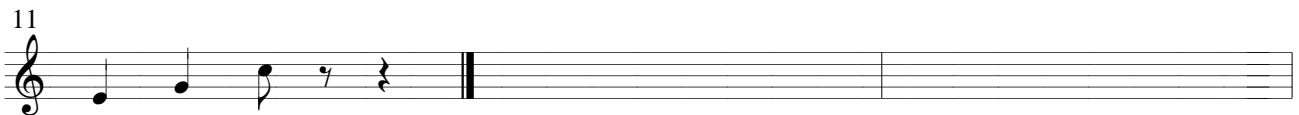

14

17

20

23

26

29

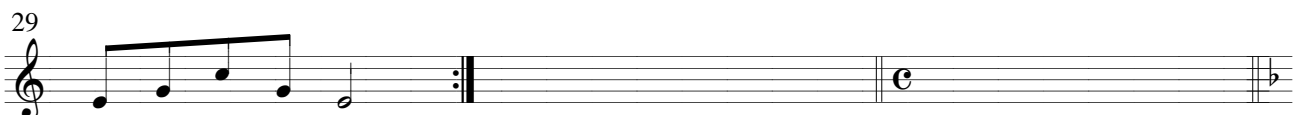

32  
4-2 *p*

35

38

41 *mf*

44

47

50

53

56

59

62

131  
4 - 2

134

137

140

143

146

149

152

155

158

161

164

4 - 2

167

170

173

176

179

182

185

188

191

194

197  
4 - 2

200

203

206

209

212

215

218

221

224

227

230  
4 - 2

233

236

239

242

245

248

255

262

269

# Flauta-doce Musical

## Vol. II

flauta-docemusical.flauta-doce.com

1 Escaleta, Flauta-doce C, Bandolim, Teclado, Acordeão

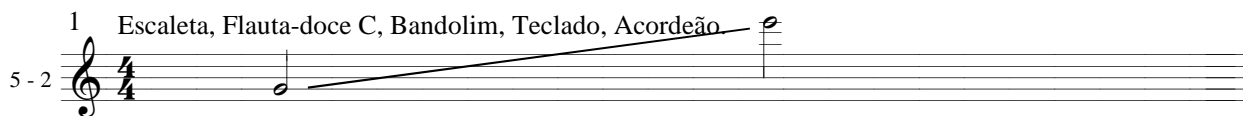

2

5

8

11

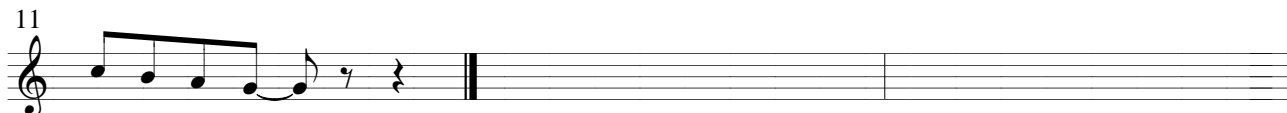

14

17

20

23

26

29

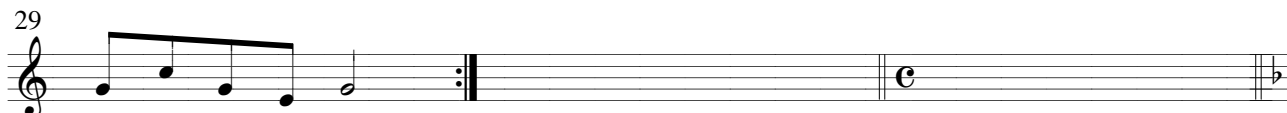

5-2

65

68

71

74

77

80

83

86

89

92

95

98  
5 - 2

101

104

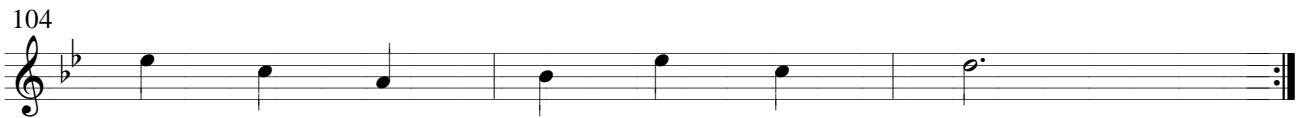

107

110

113

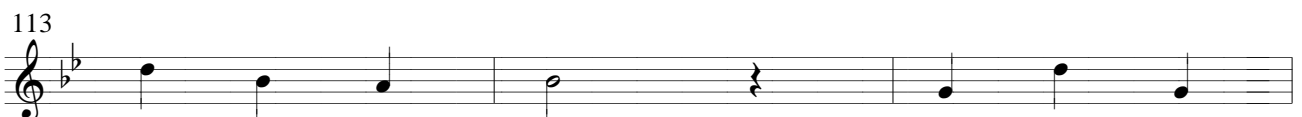

116

119

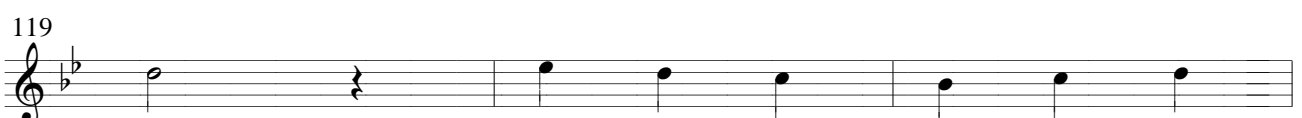

122

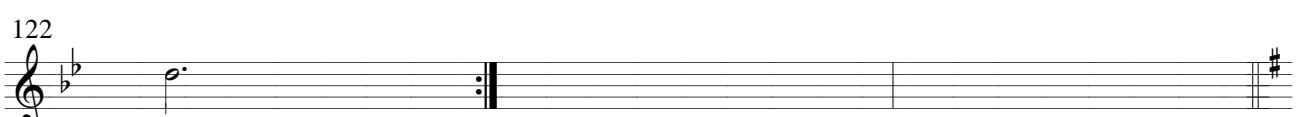

125

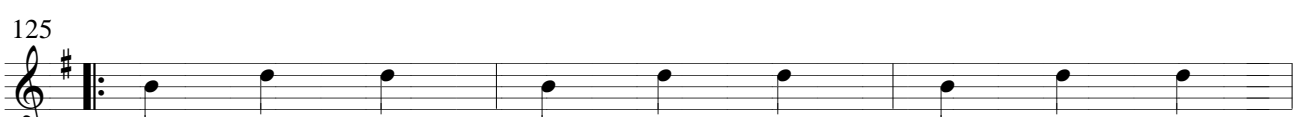

128

131

5 - 2

134

137

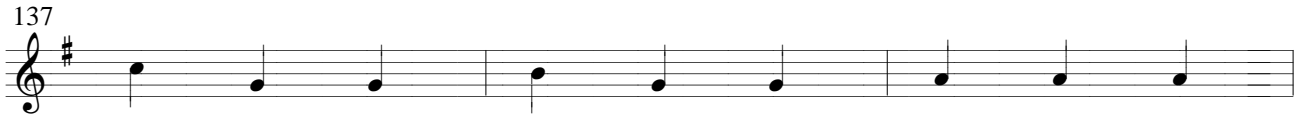

140

143

146

149

152

155

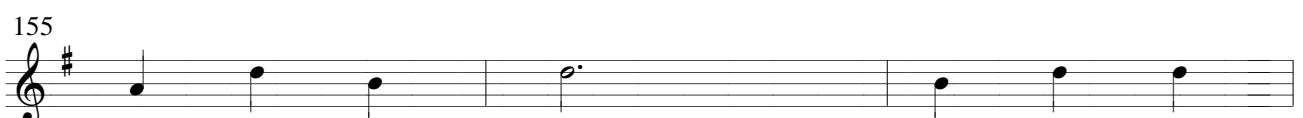

158

161

197  
5 - 2

200

203

206

209

212

215

218

221

224

227

230  
5 - 2

233

236

239

242

245

248

254

260

266

272

# Flauta-doce Musical Vol. II

flauta-docemusical.flauta-doce.com

1 Violão, Guitarra, Viola Caipira.

6-2

2

5

8

11

14 *p*

17 *mf*

20 *p*

23 *mf*

26

29

32  
6-2  
*p*

35

38

41  
*mf*

44

47

50

53

56

59

62

65  
6-2

68

71

74

77

80

83

86

89

92

95

131  
6-2

134

137

140

143

146

149

152

155

158

161

164  
6-2

167

170

173

176

179

182

185

188

191

194

197  
6-2

200

203

206

209

212

215

218

221

224

227

230  
6-2

233

236

239

242

245

248

253

259

265

270

# Flauta-doce Musical Vol. II

flauta-docemusical.flauta-doce.com

1 Baixo, Piano, Teclado.

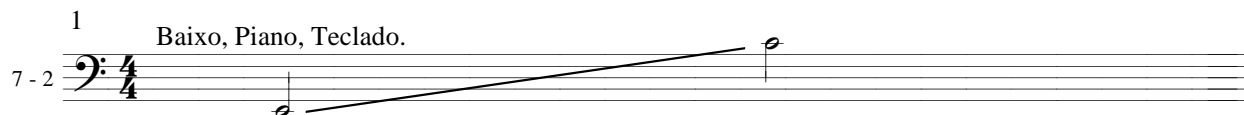

2

5

8

11

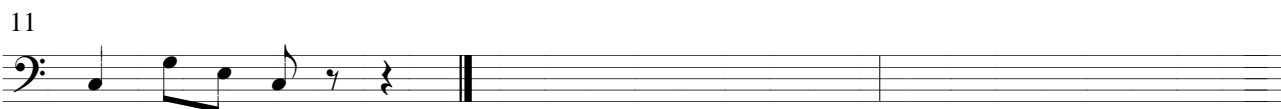

14

17

20

23

26 *p*

29

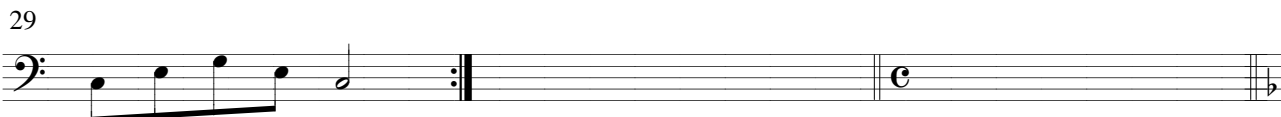

65

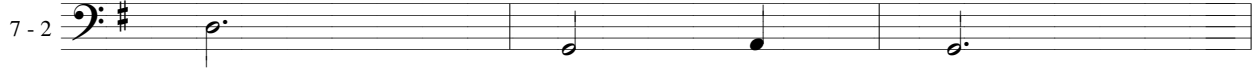

68

71

74

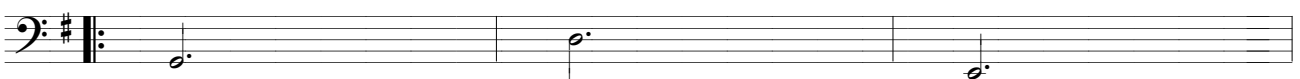

77

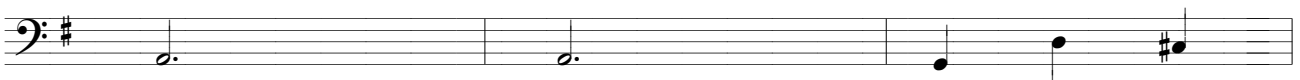

80

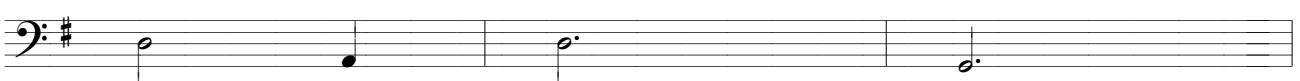

83

86

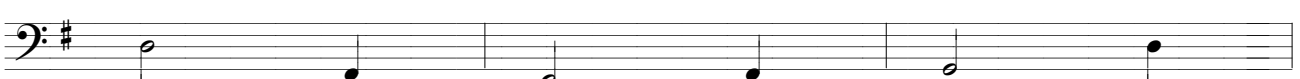

89

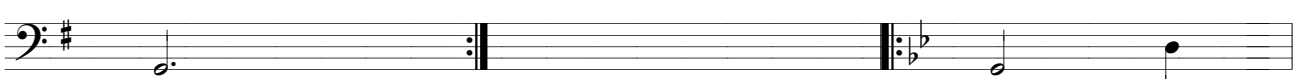

92

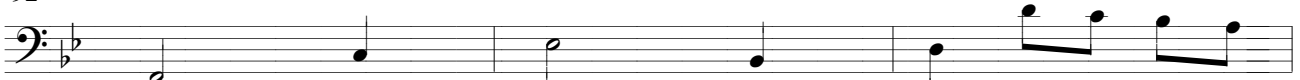

95

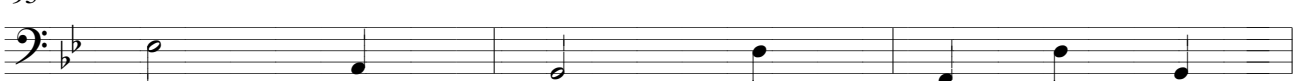

98

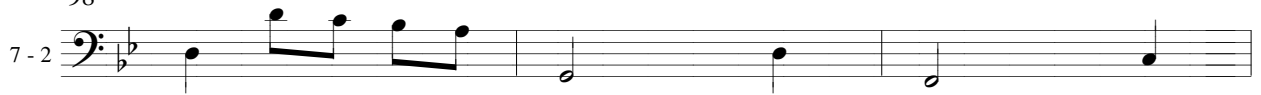

101

104

107

110

113

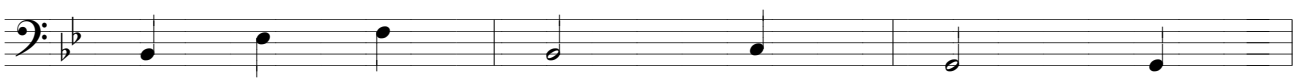

116

119

122

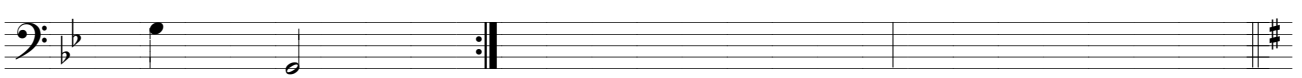

125

128

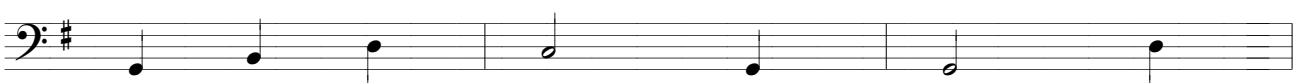

131

134

137

140

143

146

149

152

155

158

161

197

200

203

206

209

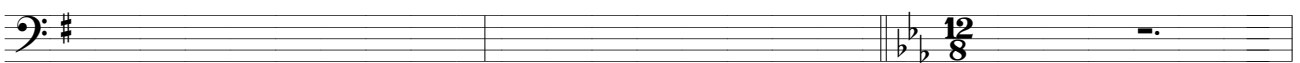

212

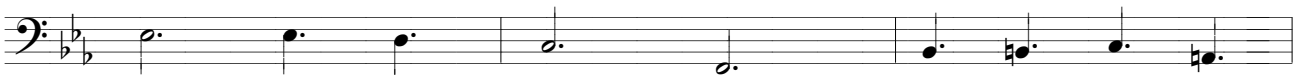

215

218

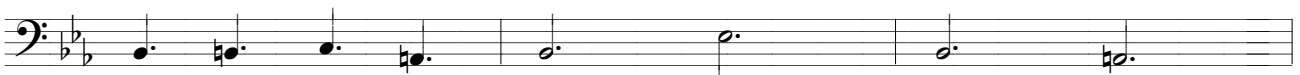

221

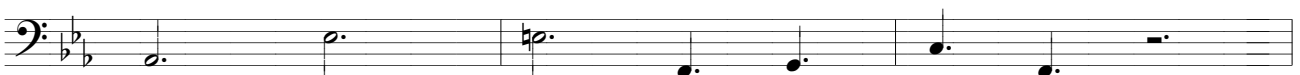

224

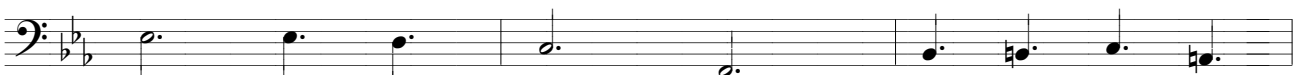

227

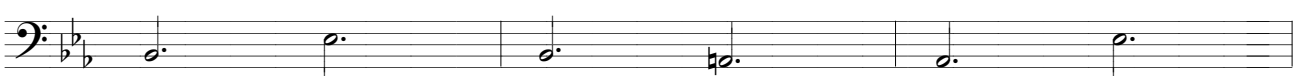

263

7-2

266

269

272

# Flauta-doce Musical

## Vol. II

flauta-docemusical.flauta-doce.com

1 Flauta-doce Soprano.

8 - 3 solo

2

5

8 *f*

11

14 *p*

17 *mf*

20 *p*

23 *p* *mf*

26 *p*

29

32  
8 - 3  
solo  
*p*

35

38

41

44

47

50

53

56

59

62

65  
8 - 3  
solo

68

71

74

77

80

83

86

89

92

95

131  
8 - 3  
solo

134

137

140

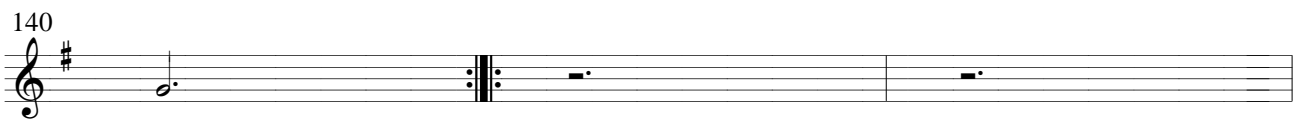

143

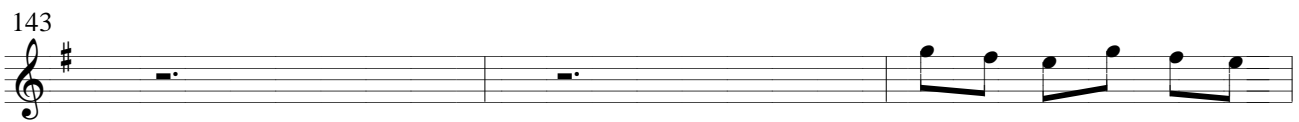

146

149

152

155

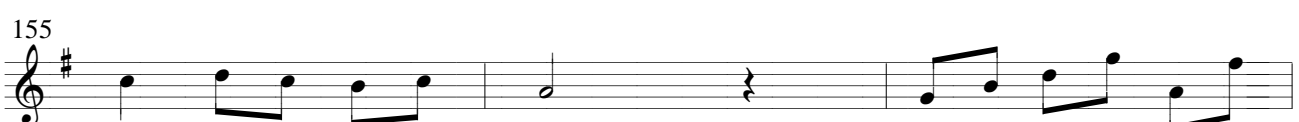

158

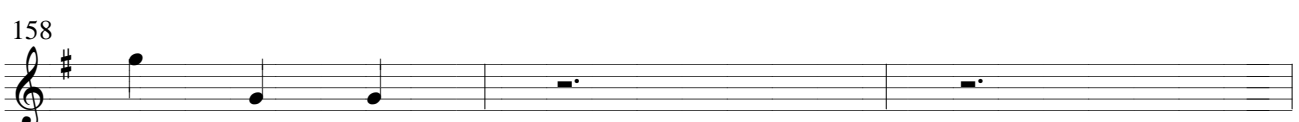

161

164  
8 - 3  
solo

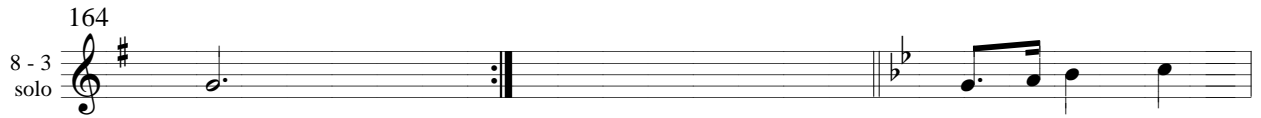

167

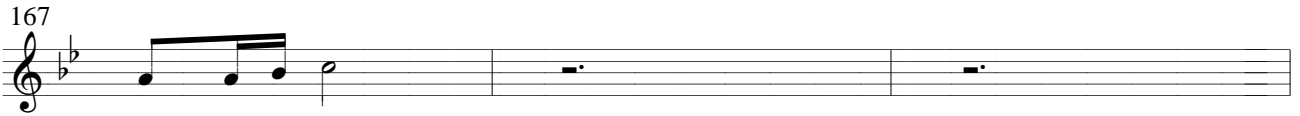

170

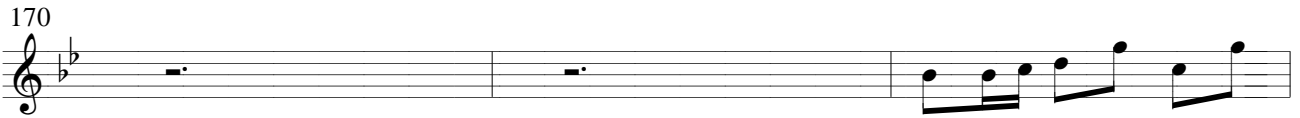

173

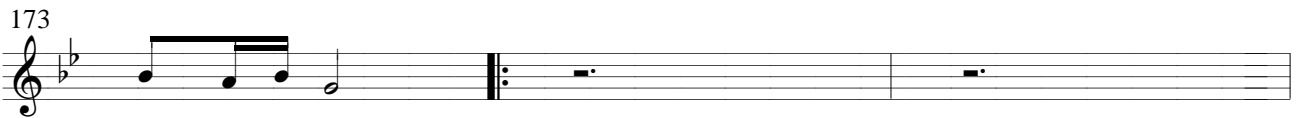

176

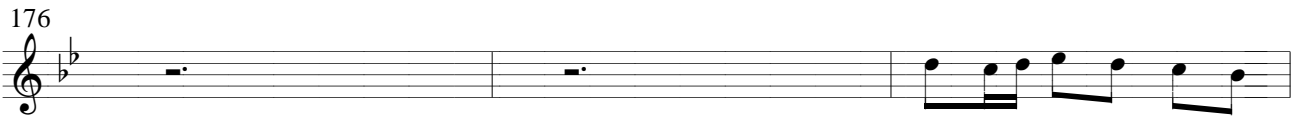

179

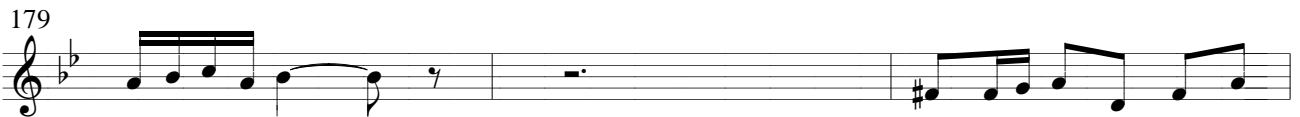

182

185

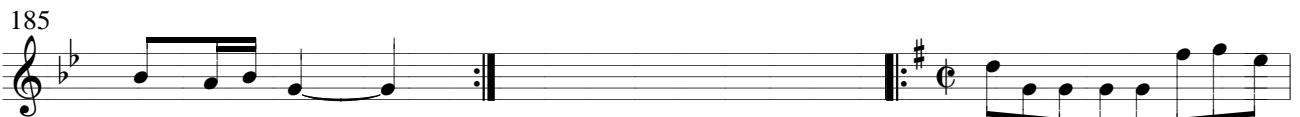

188

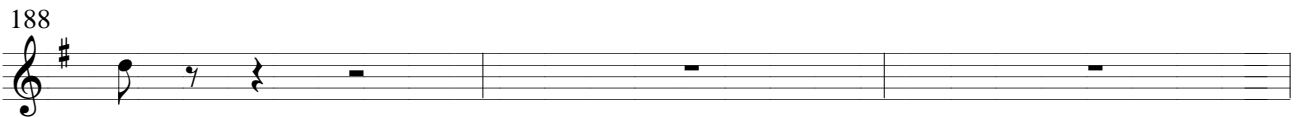

191

194

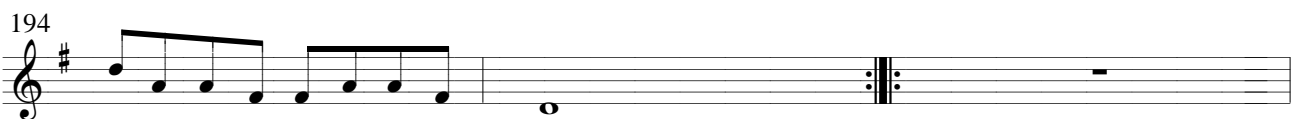

197  
8 - 3  
solo

200

203

206

209

212

215

218

221

224

227

# Flauta-doce Musical Vol. II

flauta-docemusical.flauta-doce.com

1 Flauta-doce Contralto.

9 - 3 solo

2 *f*

5

8 *f*

11

14

17

20 *p*

23 *mf* *mf*

26 *p*

29

32  
9 - 3  
solo

35

*p* cresc.

38

41

44

47

50

53

56

59

62

98  
9 - 3  
solo

101

104

107

110

113

116

119

122

125

128

131  
9 - 3  
solo

134

137

140

143

146

149

152

155

158

161

197  
9 - 3  
solo

263  
9 - 3  
solo

*f*

267

*dim.* *p*

271

*pp*

# Flauta-doce Musical Vol. II

flauta-docemusical.flauta-doce.com

10 - 3  
solo

1

Piano.

8<sup>va</sup>

2

*f*

5

8

*f*

11

14

*p*

17

*mf*

20  
10 - 3  
solo

23

26

29

32

35

38

41 *f*

10 - 3  
solo

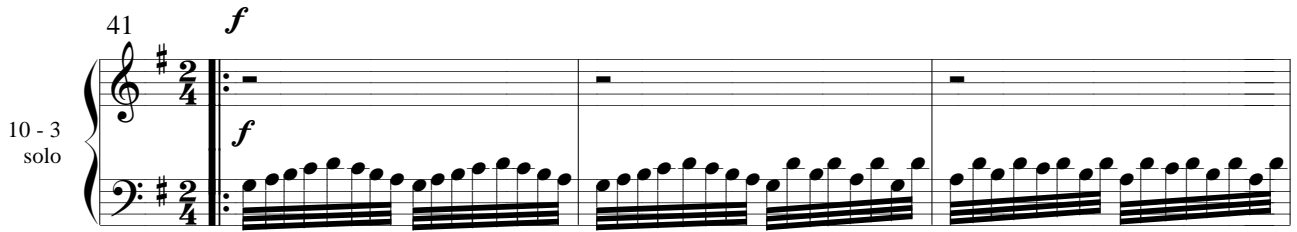

44

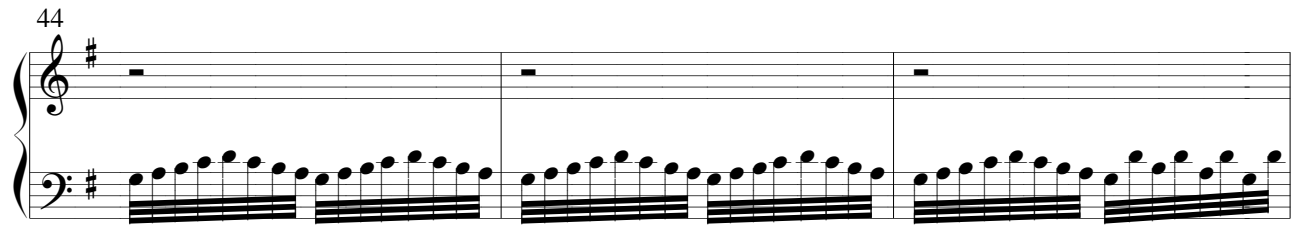

47

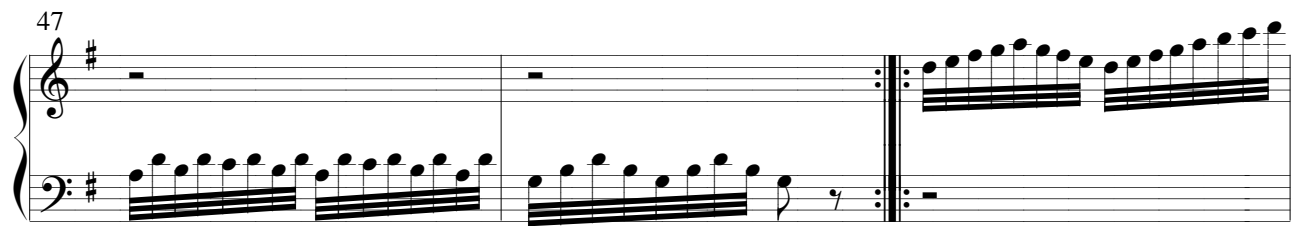

50

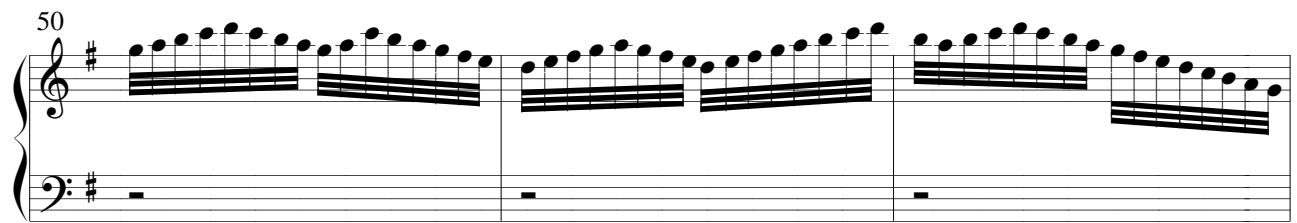

53

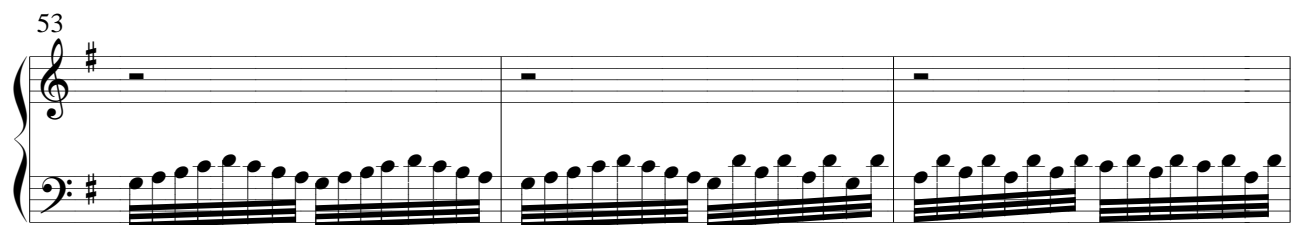

56

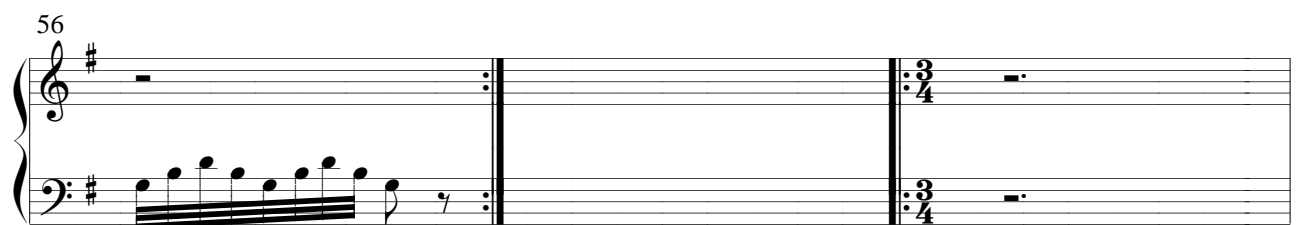

59

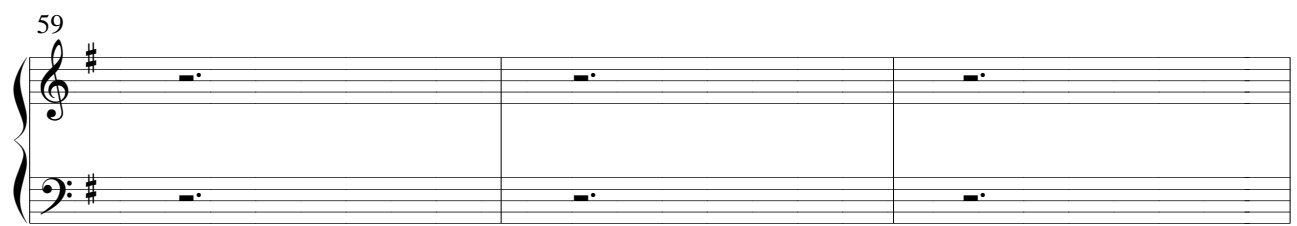

62

10 - 3  
solo

65

68

71

74

77

80

83  
10 - 3  
solo

86

89

92

95

98

101

104

10 - 3  
solo

107

110

113

116

119

122

125

10 - 3  
solo

128

131

134

137

140

143

146

10 - 3  
solo

149

152

155

158

161

164

167

10 - 3  
solo

170

173

176

179

182

185

188

10 - 3  
solo

191

194

197

200

203

206

222

10 - 3  
solo

224

226

228

230

232

234

10 - 3  
solo

236

238

240

242

244

Cadência

247

10 - 3  
solo

250

*p* legato

254

258

262

266

270

*pp*

# Flauta-doce Musical

## Vol. II

flauta-docemusical.flauta-doce.com

1 Bateria.

11 - 2

Bumbo. Pedaleira Caixa. Ton 1. Ton 2 Surdo. Chimbal Prato Prato Splash Prato China. Cowbel.  
Chimbal. Ride.

2

5

8

11

14

17

20

23

26

29

32 11 - 2 *p*

35

38

41  $\frac{2}{4}$  *p*

44

47

50

53

56  $\frac{3}{4}$

59

62

65 11 - 2

68

71

74

77

80

83

86

89

92

95

 - Measures 68, 71, 77, 86, and 89: The presence of triplet markings (the number '3' above the notes).   
 - Measure 80: A section of music with wavy lines, possibly indicating a tremolo or a specific performance technique.   
 - Measure 89: A double bar line with repeat dots, indicating a section that may be repeated.   

98 11-2

101

104

107

110

113

116

119

122

125

128

131

11 - 2

134

137

140

143

146

149

152

155

158

161

3

164

11 - 2

167

170

173

176

179

182

185

188

191

194

3

197

11 - 2

200

203

206

3

3

209

212

215

218

221

224

227

230

11 - 2

233

236

239

242

**Cadência**

245

248

251

254

257

260

# Flauta-doce Musical

## Vol. II

flauta-docemusical.flauta-doce.com

1

Percussão.

12 - 1

Atabaque

Pandeiro, Afuchê, Ganzá.

Triângulo.

2

5

8

11

14

17

20

23

26

29

32  
12 - 1  
*p*

35

38

41  
 $\frac{2}{4}$   
*p*

44

47

50

53

56  
 $\frac{3}{4}$

59

62

65

12 - 1

68

71

74

77

80

83

86

89

92

95

98

12 - 1

101

104

107

110

113

116

119

122

125

128

131

12 - 1

134

137

140

143

146

149

152

155

158

161

164

12 - 1

167

170

173

176

179

182

185

188

191

194

230

12 - 1

233

236

239

242

**Cadência**

245

248

251

254

257

260

263

12 - 1

266

12 - 1

269

12 - 1

272

12 - 1