

# Pierre-Paul Daneels

Belgique, Jambes (Namur)

## La lavande pour piano, cordes et soprano

### A propos de l'artiste

Comme à tant de personnes, la musique m'apporte beaucoup de bonheur. J'essaie de lui rendre un peu de moi, avec toute l'humilité d'un simple amateur.

**Qualification :** Prix d'excellence de solfège (1993)  
Formation en Harmonisation et Arrangement (cycle court) auprès de Polyphonies.eu.(2015)

**Page artiste :** [https://www.free-scores.com/partitions\\_gratuites\\_danpierre.htm](https://www.free-scores.com/partitions_gratuites_danpierre.htm)

### A propos de la pièce

**Titre :** La lavande pour piano, cordes et soprano  
**Compositeur :** Daneels, Pierre-Paul  
**Arrangeur :** Daneels, Pierre-Paul  
**Droit d'auteur :** Daneels, Pierre-Paul © All rights reserved  
**Editeur :** Daneels, Pierre-Paul  
**Instrumentation :** Choeur et Piano  
**Style :** Baroque  
**Commentaire :** Piano, violon, violoncelle, Soprano garçon

### Pierre-Paul Daneels sur [free-scores.com](https://www.free-scores.com)

#### LICENCE

Cette partition nécessite une autorisation :

- pour les représentations publiques
- pour l'utilisation par les professeurs

**S'acquitter de cette licence sur :**

<https://www.free-scores.com/licence-partition.php?partition=41778>

- écouter l'audio
- partager votre interprétation
- commenter la partition
- s'acquitter de la licence
- contacter l'artiste

# La lavande

Version Ensemble

Pierre-Paul Daneels Janvier 2012

*Allegretto*

Piano

Violin

Violoncellos

Boy Soprano

3

Pno.

Vln.

Vlcs.

B. S.

6

Pno.

Vln.

Vlcs.

B. S.

9

Pno.

Vln.

Vlcs.

B. S.

12

Pno.

Vln.

Vlcs.

B. S.

15

Pno.

Vln.

Vlcs.

B. S.

18

Pno.

Vln.

Vlcs.

B. S.

21

Pno.

Vln.

Vlcs.

B. S.

24

Pno.

Vln.

Vlcs.

B. S.

27

Pno.

Vln.

Vlcs.

B. S.

30

Pno.

Vln.

Vlcs.

B. S.

*Rallentando*

33

Pno.

Vln.

Vlcs.

B. S.

Piano

# La lavande

Version Ensemble

Pierre-Paul Daneels Janvier 2012

*Allegretto*

Piano

Pno.

Pno.

Pno.

Pno.

16

Pno.

19

Pno.

22

Pno.

25

Pno.

27

Pno.

29

Pno.

31

Pno.

34

*Rallentando*

Pno.

Violon

*La lavande*

Version Ensemble

Pierre-Paul Daneels Janvier 2012

*Allegretto*

Violin   
*pp*

5 

9 

13 

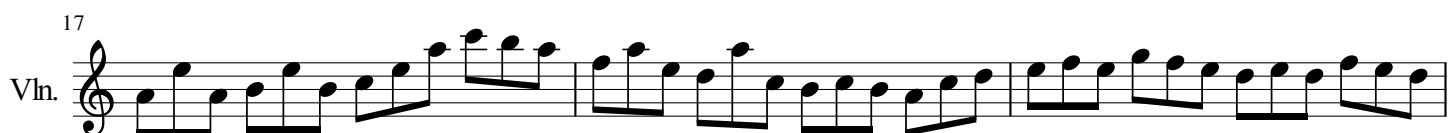
17 

20 

23 

26 

29 

32   
*Rallentando*

# Violoncelles

## *La lavande*

Version Ensemble

Pierre-Paul Daneels Janvier 2012

*Allegretto*

*pp*

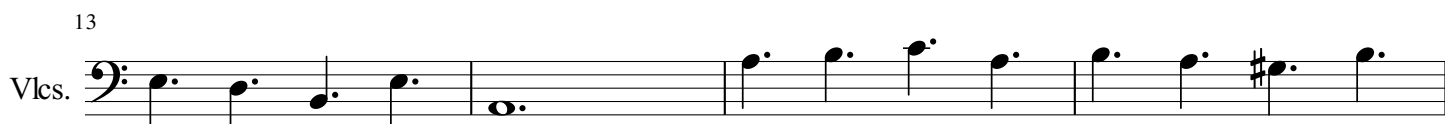
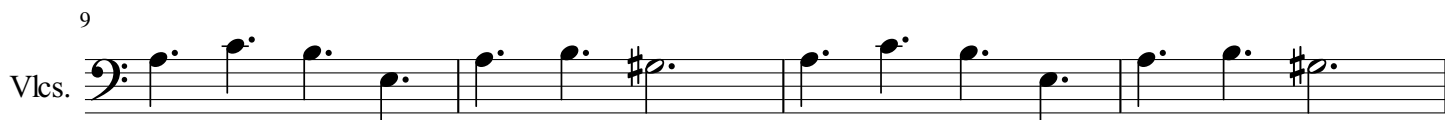
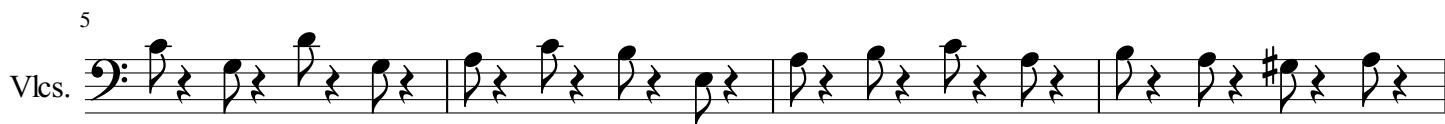

*Rallentando*

Soprano Garçon

*La lavande*

*Version Ensemble*

Pierre-Paul Daneels Janvier 2012

*Allegretto*

Boy Soprano 

18 B. S. 

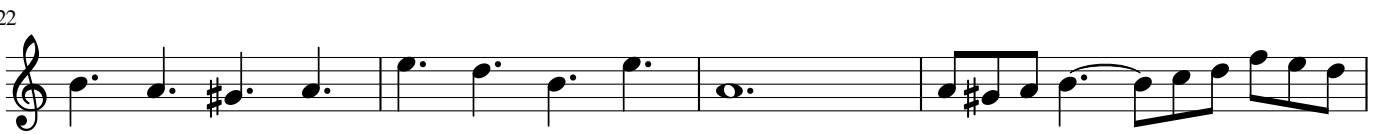
22 B. S. 

26 B. S. 

30 B. S. 

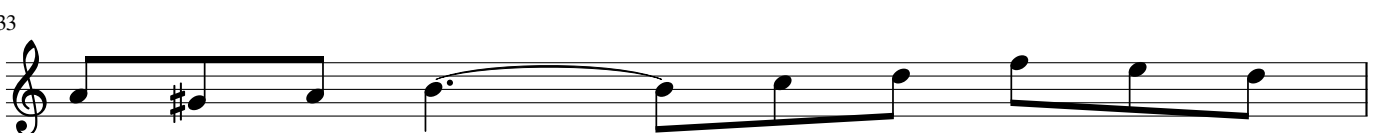
33 B. S. 

*Rallentando*

34 B. S. 