

Toby Darling

Royaume-Uni, Winchester

Bramber Trio (230)

A propos de l'artiste

Toby est un musicien amateur passionné qui peut jouer une grande variété d'instruments et travaille dans différents genres musicaux, du classique au rock. Il a écrit et enregistré plus de 1000 chansons et des instrumentaux. Il est toujours heureux quand d'autres font usage de ses compositions. Il vit actuellement à UK.

Sociétaire : PRS - Code IPI artiste : 259809226

Page artiste : https://www.free-scores.com/partitions_gratuites_tobydarling.htm

A propos de la pièce

Titre :	Bramber Trio [230]
Compositeur :	Darling, Toby
Arrangeur :	Darling, Toby
Droit d'auteur :	Copyright © Toby Darling 2018 creative commons reuse allowed
Editeur :	Darling, Toby
Instrumentation :	3 guitares (trio)
Style :	Classique moderne

Toby Darling sur [free-scores.com](https://www.free-scores.com)

- écouter l'audio
- partager votre interprétation
- commenter la partition
- contacter l'artiste

120 bpm

Bramber Trio
For Three Guitars

(c) Toby Darling 2018

21

25

29

33

37

41

45

49

53

57

64

65

69

73

77

81

85

90 bpm

89

93

97

120 bpm

101

105

109

113

117

121

125

129

133

137

141

145

149

153

Bramber Trio
For Three Guitars

(c) Toby Darling 2018

1
5
9
13
17
21
25
29
33
37
41
45
49
53
57
61

Guitar 1 contd

Guitar 1 contd

Bramber Trio
For Three Guitars

(c) Toby Darling 2018

Guitar 2 contd

77

81

85

89

93

97

101

105

109

113

117

121

125

129

133

Guitar 2 contd

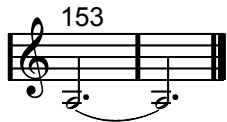

Guitar 3

Bramber Trio
For Three Guitars

(c) Toby Darling 2018

1
5
9
13
17
21
25
29
33
37
41
45
49
53
57

Guitar 3 contd

- Measures 77-88: Continuous melodic lines.
- Measures 105-108: Chordal accompaniment consisting of block chords.

Guitar 3 contd
