

Toby Darling

Arrangeur, Compositeur

Royaume-Uni, Winchester

A propos de l'artiste

Toby est un musicien amateur passionné qui peut jouer une grande variété d'instruments et travaille dans différents genres musicaux, du classique au rock. Il a écrit et enregistré plus de 400 chansons et des instrumentaux. Il est toujours heureux quand d'autres font usage de ses compositions.

Site Internet: <http://www.youtube.com/user/tobydarling>

Sociétaire : PRS - Code IPI artiste : 259809226

A propos de la pièce

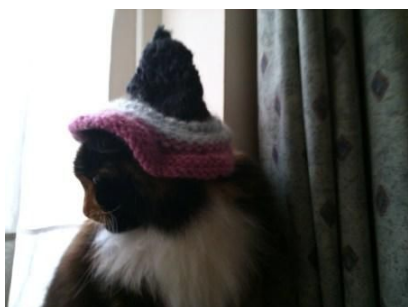

Titre: Broadchalke [24]
Compositeur: Darling, Toby
Arrangeur: Darling, Toby
Licence: Creative Commons
Editeur: Darling, Toby
Instrumentation: 4 Guitares
Style: Classique moderne
Commentaire: Un quatuor Facile pour quatre guitares.

Toby Darling sur [free-scores.com](http://www.free-scores.com)

http://www.free-scores.com/partitions_gratuites_tobydarling.htm

- Contacter l'artiste
- Commenter cette partition
- Ajouter votre interprétation MP3
- Accès partition et écoute audio avec ce QR Code :

Cette partition ne fait pas partie du domaine public. Merci de contacter l'artiste pour toute utilisation hors du cadre privé.

BroadChalke
For Four Guitars

(c) Toby Darling 2012

1	1	F
2	5	F
3	9	F
4	13	F
5	17	F
6	21	F
7	25	F
8	29	F
9	33	F
10	37	F
11	41	F
12	45	F
13	49	F
14	53	F

57

61 F Gm F C

65 Dm Dm Gm Gm

69 C C Dm Dm

73 Dm Dm Bb Bb

77 C C Dm Dm

81 Dm Dm Gm Gm

85 C C Dm Dm

89 Dm Dm Bb Bb

93 C C Dm Dm

97 Dm7 Cmaj7 Bbmaj7 Am7

101 Dm7 Cmaj7 Bbmaj7 Am7

105 Dm7 Cmaj7 Bbmaj7 Am7

109 Dm7 Cmaj7 Bbmaj7 Am7

System 1:

System 2:

BroadChalke
For Four Guitars

(c) Toby Darling 2012

81

85

89

93

97

101

105

109

113

117

BroadChalke
For Four Guitars

(c) Toby Darling 2012

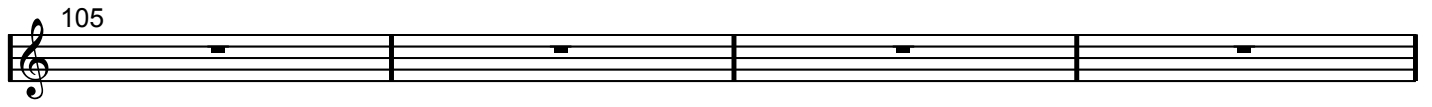
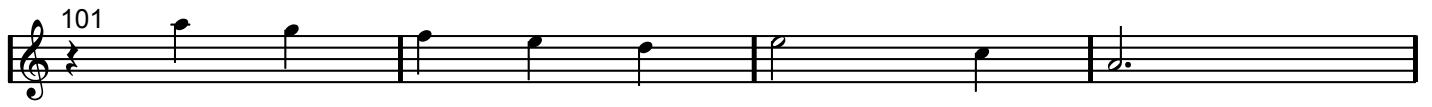

BroadChalke
For Four Guitars

(c) Toby Darling 2012

BroadChalke
For Four Guitars

(c) Toby Darling 2012

1

5

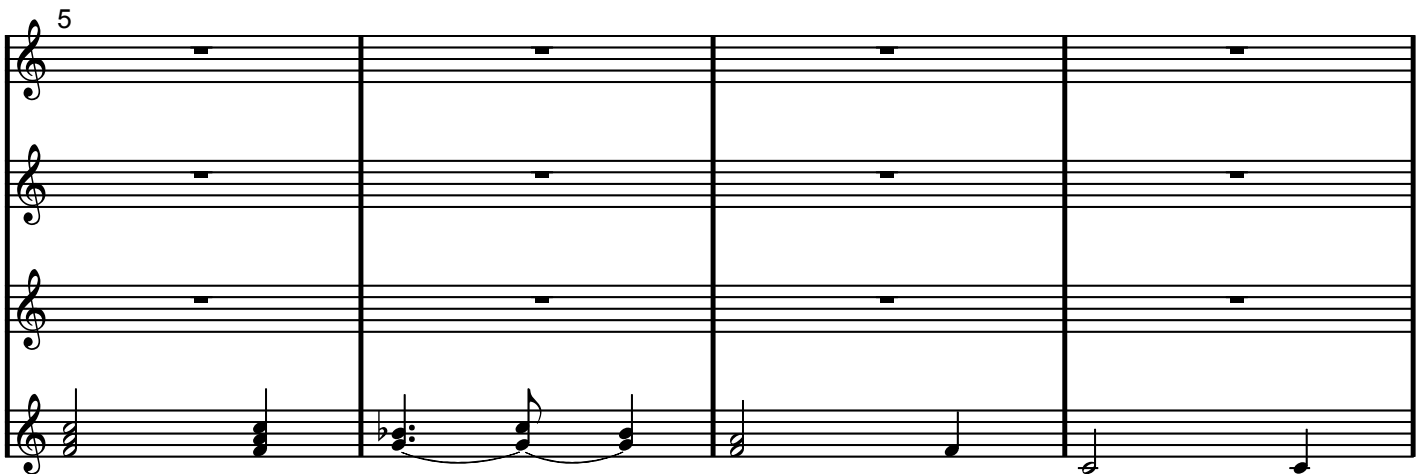

9

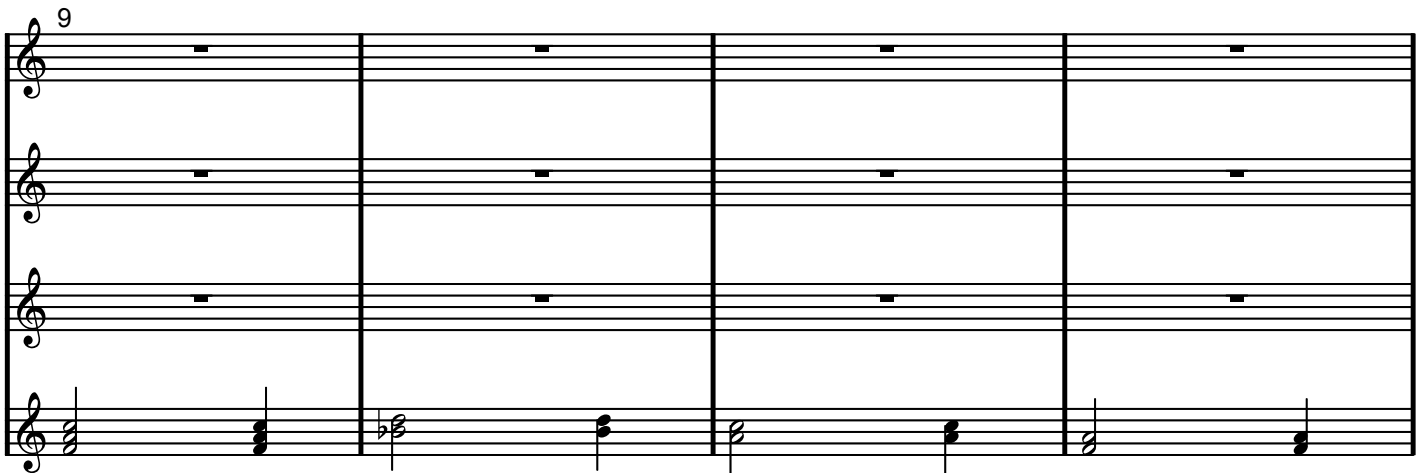

13

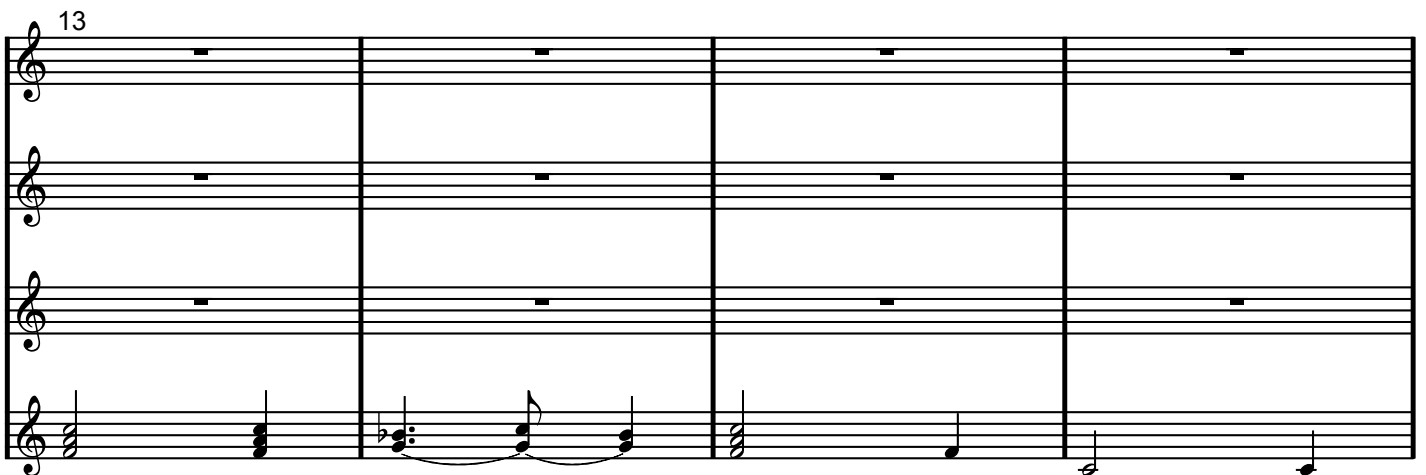

17

21

25

29

33

37

41

45

49

53

57

61

65

69

73

77

81

85

89

93

97

101

105

109

113

Gm

C

Dm

117
