

Toby Darling

Royaume-Uni, Winchester

March Trio (202)

A propos de l'artiste

Toby est un musicien amateur passionné qui peut jouer une grande variété d'instruments et travaille dans différents genres musicaux, du classique au rock. Il a écrit et enregistré plus de 1000 chansons et des instrumentaux. Il est toujours heureux quand d'autres font usage de ses compositions. Il vit actuellement à UK.

Sociétaire : PRS - Code IPI artiste : 259809226

Page artiste : https://www.free-scores.com/partitions_gratuites_tobydarling.htm

A propos de la pièce

Titre : March Trio
[202]
Compositeur : Darling, Toby
Arrangeur : Darling, Toby
Droit d'auteur : Copyright © Toby Darling 2017 Creative Commons reuse allowed
Editeur : Darling, Toby
Instrumentation : 3 guitares (trio)
Style : Classique moderne

Toby Darling sur [free-scores.com](https://www.free-scores.com)

- écouter l'audio
- partager votre interprétation
- commenter la partition
- contacter l'artiste

100 bpm

March Trio
For Three Guitars

(c) Toby Darling 2017

61

65

69

73

77

101

105

109

113

117

121

125

129

133

137

141

145

149

Guitar 1

March Trio
For Three Guitars

(c) Toby Darling 2017

1
5
9
13
17
21
25
29
33
37
41
45
49
53
57
61

Guitar 1 contd

Guitar 1 contd

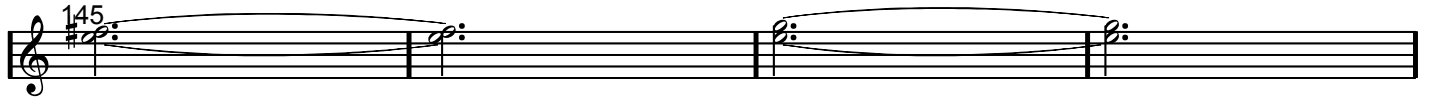

March Trio
For Three Guitars

(c) Toby Darling 2017

Guitar 2 contd

51
61
65
69
73
77
81
85
89
95
97
101
105
109
113
117

Guitar 2 contd

Guitar 3

March Trio
For Three Guitars

(c) Toby Darling 2017

1
5
9
13
21
25
29
33
37
41
45
49
53
57

Guitar 3 contd

Guitar 3 contd
