

# Toby Darling

Royaume-Uni, Winchester

## Morning Trio (196)

### A propos de l'artiste

Toby est un musicien amateur passionné qui peut jouer une grande variété d'instruments et travaille dans différents genres musicaux, du classique au rock. Il a écrit et enregistré plus de 1000 chansons et des instrumentaux. Il est toujours heureux quand d'autres font usage de ses compositions. Il vit actuellement à UK.

**Sociétaire :** PRS - Code IPI artiste : 259809226

**Page artiste :** [https://www.free-scores.com/partitions\\_gratuites\\_tobydarling.htm](https://www.free-scores.com/partitions_gratuites_tobydarling.htm)

### A propos de la pièce

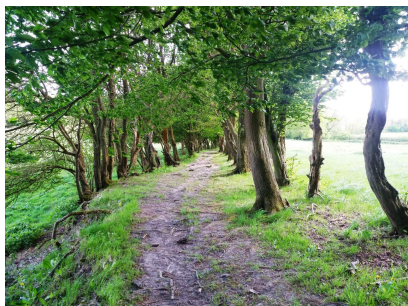

**Titre :** Morning Trio  
[196]  
**Compositeur :** Darling, Toby  
**Arrangeur :** Darling, Toby  
**Droit d'auteur :** Copyright © Toby Darling 2017 Creative Commons reuse allowed  
**Editeur :** Darling, Toby  
**Instrumentation :** 3 guitares (trio)  
**Style :** Classique moderne

Toby Darling sur [free-scores.com](https://www.free-scores.com)

- écouter l'audio
- partager votre interprétation
- commenter la partition
- contacter l'artiste

120 bpm

Morning Trio  
For Three Guitars

(c) Toby Darling 2017

21

25

29

33

37

41

45

49

53

Guitar 1

Morning Trio  
For Three Guitars

(c) Toby Darling 2017

1  
5  
9  
13  
17  
21  
25  
29  
33  
37  
41  
45  
49  
53  
57  
61

1

5

9

13

17

21

25

29

33

37

41

45

49

53

57

61

90 bpm

Guitar 3

Morning Trio  
For Three Guitars

(c) Toby Darling 2017

1  
5  
9  
13  
17  
21  
25  
29  
33  
37  
41  
45  
49  
53  
57  
61

90 bpm

bar 27: x0799x - x0577x - xx0565 - x02010 - xx0560 - x02010 - x04030  
x0223x - x0222x