

Toby Darling

Royaume-Uni, Winchester

Trio vent et pluie (167)

A propos de l'artiste

Toby est un musicien amateur passionné qui peut jouer une grande variété d'instruments et travaille dans différents genres musicaux, du classique au rock. Il a écrit et enregistré plus de 1000 chansons et des instrumentaux. Il est toujours heureux quand d'autres font usage de ses compositions. Il vit actuellement à UK.

Sociétaire : PRS - Code IPI artiste : 259809226

Page artiste : https://www.free-scores.com/partitions_gratuites_tobydarling.htm

A propos de la pièce

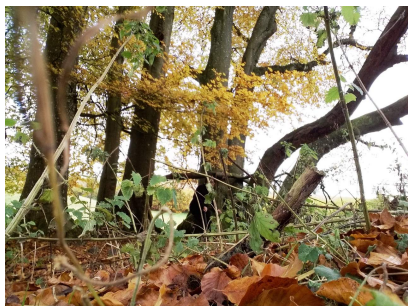

Titre : Trio vent et pluie
[167]

Compositeur : Darling, Toby

Arrangeur : Darling, Toby

Droit d'auteur : Copyright © Toby Darling 2016 Creative Commons

Editeur : Darling, Toby

Instrumentation : 3 guitares (trio)

Style : Classique moderne

Commentaire : Voici un nouveau trio de guitare simple

Toby Darling sur [free-scores.com](https://www.free-scores.com)

- écouter l'audio
- partager votre interprétation
- commenter la partition
- contacter l'artiste

90 bpm

Wind and Rain Trio

For Three Guitars

(c) Toby Darling 2016

21

25

29

33

37

41

45

49

53

57

61

65

69

73

77

81

85

Wind and Rain Trio
For Three Guitars

(c) Toby Darling 2016

[harmonics]

1

5

9

13

17

21

25

29

33

37

41

45

49

53

57

61

Guitar 1 contd

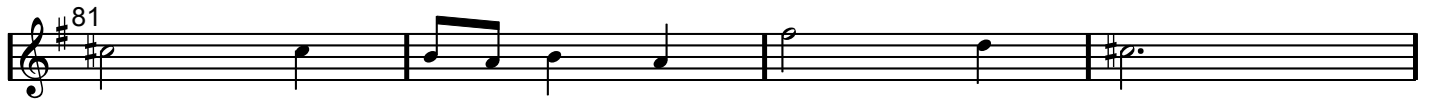

Wind and Rain Trio
For Three Guitars

(c) Toby Darling 2016

Guitar 2 contd

Wind and Rain Trio
For Three Guitars

(c) Toby Darling 2016

Guitar 3 contd
