

Toby Darling

Royaume-Uni, Winchester

Zi Zai Trio (256)

A propos de l'artiste

Toby est un musicien amateur passionné qui peut jouer une grande variété d'instruments et travaille dans différents genres musicaux, du classique au rock. Il a écrit et enregistré plus de 1000 chansons et des instrumentaux. Il est toujours heureux quand d'autres font usage de ses compositions. Il vit actuellement à UK.

Sociétaire : PRS - Code IPI artiste : 259809226

Page artiste : https://www.free-scores.com/partitions_gratuites_tobydarling.htm

A propos de la pièce

Titre : Zi Zai Trio
[256]

Compositeur : Darling, Toby

Arrangeur : Darling, Toby

Droit d'auteur : Copyright © Toby Darling 2021 Creative Commons
re-use allowed

Editeur : Darling, Toby

Instrumentation : 3 guitares (trio)

Style : Classique moderne

Toby Darling sur [free-scores.com](https://www.free-scores.com)

- écouter l'audio
- partager votre interprétation
- commenter la partition
- contacter l'artiste

1

[GM 025] Nylon Guitar (D)

[GM 025] Nylon Guitar (D)

[GM 025] Nylon Guitar

5

[GM 025] Nylon Guitar (D)

[GM 025] Nylon Guitar (D)

[GM 025] Nylon Guitar

9

[GM 025] Nylon Guitar (D)

[GM 025] Nylon Guitar (D)

[GM 025] Nylon Guitar

13

[GM 025] Nylon Guitar (D)

[GM 025] Nylon Guitar (D)

[GM 025] Nylon Guitar

[GM 025] Nylon Guitar

17

[GM 025] Nylon Guitar (D)

[GM 025] Nylon Guitar (D)

[GM 025] Nylon Guitar

21

[GM 025] Nylon Guitar (D)

[GM 025] Nylon Guitar (D)

[GM 025] Nylon Guitar

25

[GM 025] Nylon Guitar (D)

[GM 025] Nylon Guitar (D)

[GM 025] Nylon Guitar

29

[GM 025] Nylon Guitar (D)

[GM 025] Nylon Guitar (D)

[GM 025] Nylon Guitar

[GM 025] Nylon Guitar

33.

[GM 025] Nylon Guitar (D)

[GM 025] Nylon Guitar (D)

[GM 025] Nylon Guitar

37

[GM 025] Nylon Guitar (D)

[GM 025] Nylon Guitar (D)

[GM 025] Nylon Guitar

41.

[GM 025] Nylon Guitar (D)

[GM 025] Nylon Guitar (D)

[GM 025] Nylon Guitar

45

[GM 025] Nylon Guitar (D)

[GM 025] Nylon Guitar (D)

[GM 025] Nylon Guitar

[GM 025] Nylon Guitar

49

[GM 025] Nylon Guitar (D)

[GM 025] Nylon Guitar (D)

[GM 025] Nylon Guitar

53

[GM 025] Nylon Guitar (D)

[GM 025] Nylon Guitar (D)

[GM 025] Nylon Guitar

57

[GM 025] Nylon Guitar (D)

[GM 025] Nylon Guitar (D)

[GM 025] Nylon Guitar

61

[GM 025] Nylon Guitar (D)

[GM 025] Nylon Guitar (D)

[GM 025] Nylon Guitar

[GM 025] Nylon Guitar

65

[GM 025] Nylon Guitar (D)

[GM 025] Nylon Guitar (D)

[GM 025] Nylon Guitar

69

[GM 025] Nylon Guitar (D)

[GM 025] Nylon Guitar (D)

[GM 025] Nylon Guitar

73

[GM 025] Nylon Guitar (D)

[GM 025] Nylon Guitar (D)

[GM 025] Nylon Guitar

77

[GM 025] Nylon Guitar (D)

[GM 025] Nylon Guitar (D)

[GM 025] Nylon Guitar

81

[GM 025] Nylon Guitar (D)

[GM 025] Nylon Guitar (D)

[GM 025] Nylon Guitar

85

[GM 025] Nylon Guitar (D)

[GM 025] Nylon Guitar (D)

[GM 025] Nylon Guitar

89

[GM 025] Nylon Guitar (D)

[GM 025] Nylon Guitar (D)

[GM 025] Nylon Guitar

93

[GM 025] Nylon Guitar (D)

[GM 025] Nylon Guitar (D)

[GM 025] Nylon Guitar

[GM 025] Nylon Guitar

97

[GM 025] Nylon Guitar (D)

[GM 025] Nylon Guitar (D)

[GM 025] Nylon Guitar

101

[GM 025] Nylon Guitar (D)

[GM 025] Nylon Guitar (D)

[GM 025] Nylon Guitar

105

[GM 025] Nylon Guitar (D)

[GM 025] Nylon Guitar (D)

[GM 025] Nylon Guitar

109

[GM 025] Nylon Guitar (D)

[GM 025] Nylon Guitar (D)

[GM 025] Nylon Guitar

113

[GM 025] Nylon Guitar (D)

[GM 025] Nylon Guitar (D)

[GM 025] Nylon Guitar

117

[GM 025] Nylon Guitar (D)

[GM 025] Nylon Guitar (D)

[GM 025] Nylon Guitar

121

[GM 025] Nylon Guitar (D)

[GM 025] Nylon Guitar (D)

[GM 025] Nylon Guitar

125

[GM 025] Nylon Guitar (D)

[GM 025] Nylon Guitar (D)

[GM 025] Nylon Guitar

[GM 025] Nylon Guitar

129

[GM 025] Nylon Guitar (D)

[GM 025] Nylon Guitar (D)

[GM 025] Nylon Guitar

133

[GM 025] Nylon Guitar (D)

[GM 025] Nylon Guitar (D)

[GM 025] Nylon Guitar

137

[GM 025] Nylon Guitar (D)

[GM 025] Nylon Guitar (D)

[GM 025] Nylon Guitar

80 bpm

141

[GM 025] Nylon Guitar (D)

[GM 025] Nylon Guitar (D)

[GM 025] Nylon Guitar

[GM 025] Nylon Guitar

145

[GM 025] Nylon Guitar (D)

[GM 025] Nylon Guitar (D)

[GM 025] Nylon Guitar

149

[GM 025] Nylon Guitar (D)

[GM 025] Nylon Guitar (D)

[GM 025] Nylon Guitar

153

[GM 025] Nylon Guitar (D)

[GM 025] Nylon Guitar (D)

[GM 025] Nylon Guitar

157

[GM 025] Nylon Guitar (D)

[GM 025] Nylon Guitar (D)

161

[GM 025] Nylon Guitar (D)

[GM 025] Nylon Guitar (D)

[GM 025] Nylon Guitar

165

[GM 025] Nylon Guitar (D)

[GM 025] Nylon Guitar (D)

[GM 025] Nylon Guitar

169

[GM 025] Nylon Guitar (D)

[GM 025] Nylon Guitar (D)

[GM 025] Nylon Guitar

173

[GM 025] Nylon Guitar (D)

[GM 025] Nylon Guitar (D)

[GM 025] Nylon Guitar

177

[GM 025] Nylon Guitar (D)

[GM 025] Nylon Guitar (D)

[GM 025] Nylon Guitar

[GM 025] Nylon Guitar

[GM 025] Nylon Guitar

[GM 025] Nylon Guitar

[GM 025] Nylon Guitar

[GM 025] Nylon Guitar

[GM 025] Nylon Guitar

[GM 025] Nylon Guitar

[GM 025] Nylon Guitar

[GM 025] Nylon Guitar

[GM 025] Nylon Guitar

[GM 025] Nylon Guitar

[GM 025] Nylon Guitar

57

[GM 025] Nylon Guitar

61

[GM 025] Nylon Guitar

65

[GM 025] Nylon Guitar

69

[GM 025] Nylon Guitar

73

[GM 025] Nylon Guitar

77

[GM 025] Nylon Guitar

81

[GM 025] Nylon Guitar

85

[GM 025] Nylon Guitar

89

[GM 025] Nylon Guitar

93

[GM 025] Nylon Guitar

97

[GM 025] Nylon Guitar

101

[GM 025] Nylon Guitar

105

[GM 025] Nylon Guitar

109

113

[GM 025] Nylon Guitar

[GM 025] Nylon Guitar

[GM 025] Nylon Guitar

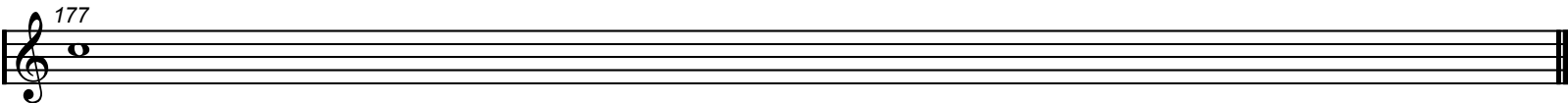

[GM 025] Nylon Guitar (D)

[GM 025] Nylon Guitar (D)

[GM 025] Nylon Guitar (D)

[GM 025] Nylon Guitar (D)

[GM 025] Nylon Guitar (D)

[GM 025] Nylon Guitar (D)

[GM 025] Nylon Guitar (D)

[GM 025] Nylon Guitar (D)

[GM 025] Nylon Guitar (D)

[GM 025] Nylon Guitar (D)

[GM 025] Nylon Guitar (D)

[GM 025] Nylon Guitar (D)

[GM 025] Nylon Guitar (D)

[GM 025] Nylon Guitar (D)

[GM 025] Nylon Guitar (D)

[GM 025] Nylon Guitar (D)

[GM 025] Nylon Guitar (D)

[GM 025] Nylon Guitar (D)

[GM 025] Nylon Guitar (D)

[GM 025] Nylon Guitar (D)

[GM 025] Nylon Guitar (D)

[GM 025] Nylon Guitar (D)

[GM 025] Nylon Guitar (D)

[GM 025] Nylon Guitar (D)

[GM 025] Nylon Guitar (D)

[GM 025] Nylon Guitar (D)

[GM 025] Nylon Guitar (D)

Guitar 2.3

[GM 025] Nylon Guitar (D)

[GM 025] Nylon Guitar (D)

[GM 025] Nylon Guitar (D)

[GM 025] Nylon Guitar (D)

[GM 025] Nylon Guitar (D)

[GM 025] Nylon Guitar (D)

[GM 025] Nylon Guitar (D)

[GM 025] Nylon Guitar (D)

[GM 025] Nylon Guitar (D)

[GM 025] Nylon Guitar (D)

[GM 025] Nylon Guitar (D)

11

[GM 025] Nylon Guitar (D)

15

[GM 025] Nylon Guitar (D)

19

[GM 025] Nylon Guitar (D)

23

[GM 025] Nylon Guitar (D)

27

[GM 025] Nylon Guitar (D)

31

[GM 025] Nylon Guitar (D)

35

[GM 025] Nylon Guitar (D)

39

[GM 025] Nylon Guitar (D)

43

[GM 025] Nylon Guitar (D)

47

[GM 025] Nylon Guitar (D)

51

[GM 025] Nylon Guitar (D)

55

[GM 025] Nylon Guitar (D)

Guitar 3.2

59

[GM 025] Nylon Guitar (D)

63

[GM 025] Nylon Guitar (D)

67

[GM 025] Nylon Guitar (D)

71

[GM 025] Nylon Guitar (D)

75

[GM 025] Nylon Guitar (D)

79

[GM 025] Nylon Guitar (D)

83

[GM 025] Nylon Guitar (D)

87

[GM 025] Nylon Guitar (D)

91

[GM 025] Nylon Guitar (D)

95

[GM 025] Nylon Guitar (D)

99

[GM 025] Nylon Guitar (D)

Guitar 3.3

103

[GM 025] Nylon Guitar (D)

107

[GM 025] Nylon Guitar (D)

111

[GM 025] Nylon Guitar (D)

115

[GM 025] Nylon Guitar (D)

119

[GM 025] Nylon Guitar (D)

123

[GM 025] Nylon Guitar (D)

127

[GM 025] Nylon Guitar (D)

131

[GM 025] Nylon Guitar (D)

135

[GM 025] Nylon Guitar (D)

139

[GM 025] Nylon Guitar (D)

143

[GM 025] Nylon Guitar (D)

Guitar 3.4

[GM 025] Nylon Guitar (D)

[GM 025] Nylon Guitar (D)

[GM 025] Nylon Guitar (D)

[GM 025] Nylon Guitar (D)

[GM 025] Nylon Guitar (D)

[GM 025] Nylon Guitar (D)

[GM 025] Nylon Guitar (D)
