

Joost de Groot

Pays-Bas

5 simple pieces of music for four part concert band Volume 1

A propos de l'artiste

Welcome to the music of Joost de Groot.

Different publications of sheet music (for piano, organ, guitar, choir, string quartet, ensemble, orchestra or concert band) are available.

On the publications is a creative commons license applicable: the publications can be used freely for non-commercial purposes. The only thing i ask in return is a link to a recording on Youtube of you/your ensemble playing the music. I will put the link under the about tab on my website www.uitgeverijmuz.com. For commercial use there is a commercial copy for sale. Commercial use takes place when you make money with the use of the publication.

Page artiste : https://www.free-scores.com/partitions_gratuites_uitgeverij-muz.htm

A propos de la pièce

Titre : 5 simple pieces of music for four part concert band Volume 1
Compositeur : de Groot, Joost
Droit d'auteur : Creative Commons Licence (Attribution-Noncommercial-No Derivative Works 3.0)
Editeur : de Groot, Joost
Style : Classique

Joost de Groot sur free-scores.com

LICENCE

Cette partition nécessite une autorisation :

- pour les représentations publiques
- pour l'utilisation par les professeurs

S'acquies de cette licence sur :

<https://www.free-scores.com/licence-partition.php?partition=50264>

- écouter l'audio
- partager votre interprétation
- commenter la partition
- s'acquies de la licence
- contacter l'artiste

5 simple pieces of music for four part concert band Volume 1

ISBN 978-90-78808-03-9
© 2008 Uitgeverij Muz
www.uitgeverijmuz.com

Part 1

C Flute

C Oboe

Bes Clarinet 1

Es Alto Sax.

Bes Trumpet 1

Part 2

Bes Clarinet 2 + 3

Es Alto Sax.

F Horn 1 + 2

Bes Trumpet 2 + 3

Part 3

Es Alto Clarinet

Bes Tenor Sax.

F Horn 3 + 4

C Trombone 1 + 2

C/Bes Bariton

Part 4

C Bassoon

Bes Bass Clarinet

Es Bariton Sax.

C Bass Trombone

C/Bes/Es Bass Tuba

I

Joost de Groot

$\text{♩} = 80$

Part 1

mp

Part 2

mp

Part 3

mp

Part 4

mp

5

P. 1

mf

P. 2

mf

P. 3

mf

P. 4

mf

© 2008

9

P. 1

P. 2

P. 3

P. 4

13

P. 1

P. 2

P. 3

P. 4

17

P. 1 *mp*

P. 2 *mp*

P. 3 *mp*

P. 4 *mp*

21

P. 1 *mf*

P. 2 *mf*

P. 3 *mf*

P. 4 *mf*

25

P. 1
P. 2
P. 3
P. 4

cresc.
cresc.
cresc.
cresc.

29

P. 1
P. 2
P. 3
P. 4

dim.
dim.
dim.
dim.

33

P. 1

P. 2

P. 3

P. 4

II

Joost de Groot

♩ = 120

Part 1

Part 2

Part 3

Part 4

P. 1

P. 2

P. 3

P. 4

5

© 2008

II

10

P. 1

P. 2

P. 3

P. 4

15

P. 1

P. 2

P. 3

P. 4

mf

mf
Solo

mf

20

P. 1

P. 2

P. 3

P. 4

f

f

f

25

P. 1

P. 2

P. 3

P. 4

30

P. 1
P. 2
P. 3
P. 4

35

P. 1
P. 2
P. 3
P. 4

III

Joost de Groot

♩ = 96

Part 1
mf

Part 2
mf

Part 3
mf

Part 4
mf

P. 1
f

P. 2
f

P. 3
f

P. 4
f

5

© 2008

III

9

P. 1

P. 2

P. 3

P. 4

13

P. 1

P. 2

P. 3

P. 4

mf

mf

mf

mf

III

17

P. 1
f

P. 2
f

P. 3
f

P. 4
f

21

P. 1

P. 2

P. 3

P. 4

IV

Joost de Groot

♩ = 115 Con moto

Part 1
mf

Part 2
mf

Part 3

Part 4

P. 1

P. 2

P. 3

P. 4

f

f

f

f

© 2008

IV

10

P. 1

P. 2

P. 3

P. 4

mf

mf

15

P. 1

P. 2

P. 3

P. 4

mf

mf

IV

20

P. 1

P. 2

P. 3

P. 4

25

P. 1

P. 2

P. 3

P. 4

f

f

f

f

IV

30

P. 1

P. 2

P. 3

P. 4

f

f

f

f

35

P. 1

P. 2

P. 3

P. 4

IV

40

P. 1

P. 2

P. 3

P. 4

f

f

f

f

45

P. 1

P. 2

P. 3

P. 4

f

f

f

f

IV

50

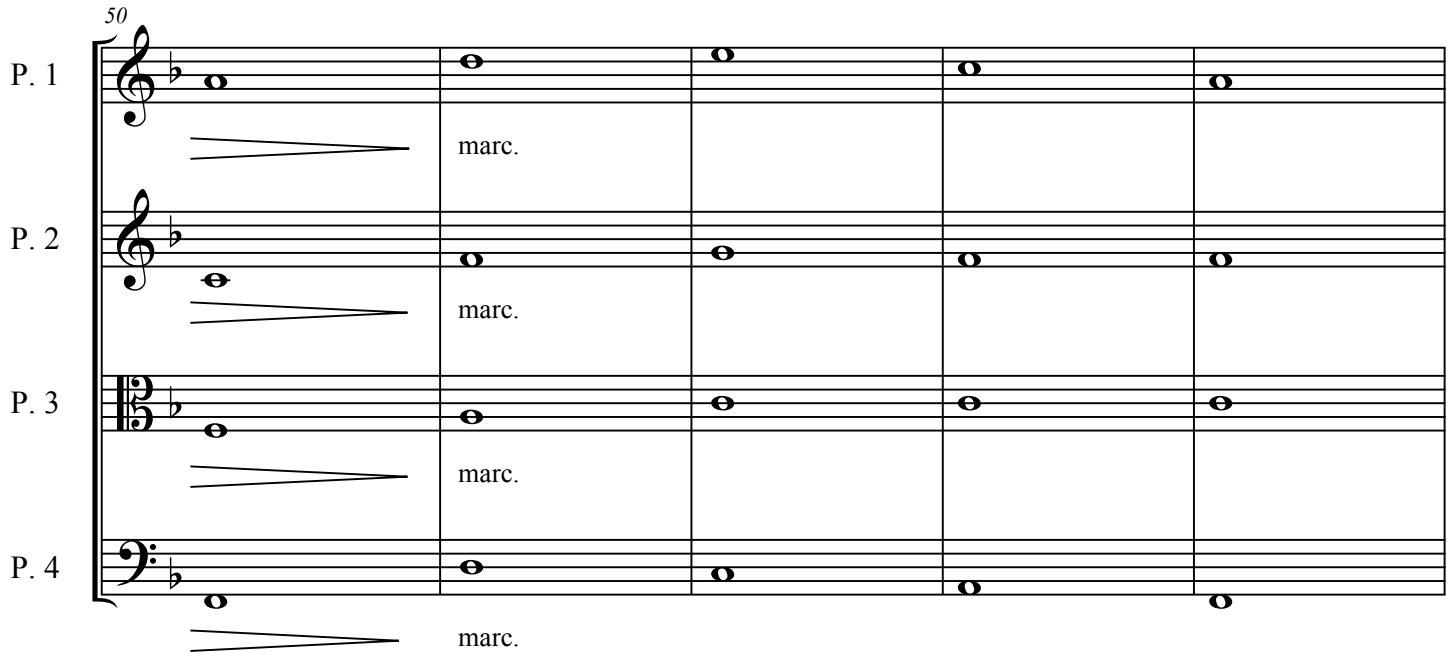

P. 1

P. 2

P. 3

P. 4

marc.

marc.

marc.

marc.

55

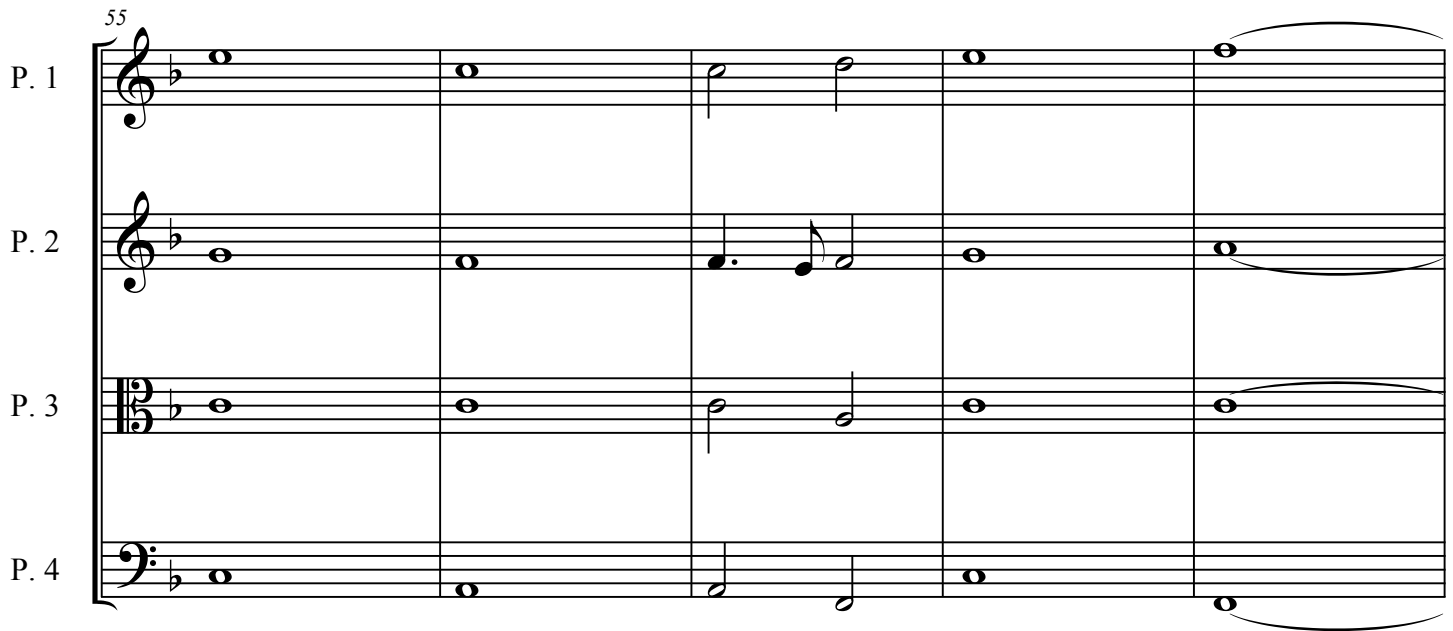

P. 1

P. 2

P. 3

P. 4

60

P. 1

P. 2

P. 3

P. 4

V

Joost de Groot

♩ = 80

Part 1
Part 2
Part 3
Part 4

P. 1
P. 2
P. 3
P. 4

© 2008

10

P. 1

P. 2

P. 3

P. 4

Solo

15

P. 1

P. 2

P. 3

P. 4

20

P. 1

P. 2

P. 3

P. 4

25

P. 1

P. 2

P. 3

P. 4

30

P. 1

P. 2

P. 3

P. 4

1.

1.

1.

1.

34

P. 1

P. 2

P. 3

P. 4

2.

2.

2.

2.

39

P. 1

P. 2

P. 3

P. 4

I

Joost de Groot

$\text{♩} = 80$

Flute
Oboe
Bassoon
Clarinet in B \flat 1
Clarinet in B \flat 2 + 3
Alto Clarinet
Bass Clarinet
Alto Sax.
Tenor Sax.
Baritone Sax.
Trumpet in B \flat 1
Trumpet in B \flat 2 + 3
Horn in F 1 + 2
Horn in F 3 + 4
Trombone 1 + 2
Bass Trombone
Baritone
Bass Tuba

© 2008

9

Fl.

Ob.

Bsn.

B \flat Cl. 1

B \flat Cl. 2 + 3

A. Cl.

B. Cl.

A. Sx.

T. Sx.

B. Sx.

B \flat Tpt. 1

B \flat Tpt. 2 + 3

Hn. 1 + 2

Hn. 3 + 4

Tbn. 1 + 2

B. Tbn.

Bar.

B. Tba.

mp

18

Fl. *mf*

Ob. *mf*

Bsn. *mp* *mf*

B \flat Cl. 1 *mf*

B \flat Cl. 2 + 3 *mp* *mf*

A. Cl. *mp* *mf*

B. Cl. *mp* *mf*

A. Sx. *mp* *mf*

T. Sx. *mp* *mf*

B. Sx. *mp* *mf*

18

B \flat Tpt. 1 *mf*

B \flat Tpt. 2 + 3 *mp* *mf*

Hn. 1 + 2 *mp* *mf*

Hn. 3 + 4 *mp* *mf*

Tbn. 1 + 2 *mp* *mf*

B. Tbn. *mp* *mf*

Bar. *mp* *mf*

B. Tba. *mp* *mf*

26

Fl. *cresc.* *dim.*

Ob. *cresc.* *dim.*

Bsn. *cresc.* *dim.*

B^b Cl. 1 *cresc.* *dim.*

B^b Cl. 2 + 3 *cresc.* *dim.*

A. Cl. *cresc.* *dim.*

B. Cl. *cresc.* *dim.*

A. Sx. *cresc.* *dim.*

T. Sx. *cresc.* *dim.*

B. Sx. *cresc.* *dim.*

26

B^b Tpt. 1 *cresc.* *dim.*

B^b Tpt. 2 + 3 *cresc.* *dim.*

Hn. 1 + 2 *cresc.* *dim.*

Hn. 3 + 4 *cresc.* *dim.*

Tbn. 1 + 2 *cresc.* *dim.*

B. Tbn. *cresc.* *dim.*

Bar. *cresc.* *dim.*

B. Tba. *cresc.* *dim.*

35

Fl.

Ob.

Bsn.

B♭ Cl. 1

B♭ Cl. 2 + 3

A. Cl.

B. Cl.

A. Sx.

T. Sx.

B. Sx.

B♭ Tpt. 1

B♭ Tpt. 2 + 3

Hn. 1 + 2

Hn. 3 + 4

Tbn. 1 + 2

B. Tbn.

Bar.

B. Tbn.

II

Joost de Groot

$\text{♩} = 120$

Flute *f*

Oboe *f*

Bassoon *f*

Clarinet in B \flat 1 *f*

Clarinet in B \flat 2 + 3 *f*

Alto Clarinet *f*

Bass Clarinet *f*

Alto Sax. *f*

Tenor Sax. *f*

Baritone Sax. *f*

Trumpet in B \flat 1 *f*

Trumpet in B \flat 2 + 3 *f*

Horn in F 1 + 2 *f*

Horn in F 3 + 4 *f*

Trombone 1 + 2 *f*

Bass Trombone *f*

Baritone *f*

Bass Tuba *f*

© 2008

II

Fl. *mf*

Ob. *mf*

Bsn. *mf*

B♭ Cl. 1 *mf*

B♭ Cl. 2 + 3 *mf*

A. Cl. *mf*
Soli

B. Cl. *mf*

A. Sx. *mf*
Soli

T. Sx. *mf*

B. Sx. *mf*

B♭ Tpt. 1 *mf*

B♭ Tpt. 2 + 3 *mf*

Hn. 1 + 2 *mf*
Soli

Hn. 3 + 4 *mf*
Soli

Tbn. 1 + 2 *mf*
Soli

B. Tbn. *mf*
Soli

Bar. *mf*
Soli

B. Tba. *mf*

II

18

Fl.

Ob.

Bsn.

B \flat Cl. 1

B \flat Cl. 2 + 3

A. Cl.

B. Cl.

A. Sx.

T. Sx.

B. Sx.

B \flat Tpt. 1

B \flat Tpt. 2 + 3

Hn. 1 + 2

Hn. 3 + 4

Tbn. 1 + 2

B. Tbn.

Bar.

B. Tba.

f

II

27

Fl.

Ob.

Bsn.

B \flat Cl. 1

B \flat Cl. 2 + 3

A. Cl.

B. Cl.

A. Sx.

T. Sx.

B. Sx.

B \flat Tpt. 1

B \flat Tpt. 2 + 3

Hn. 1 + 2

Hn. 3 + 4

Tbn. 1 + 2

B. Tbn.

Bar.

B. Tba.

II

36

Fl.

Ob.

Bsn.

B♭ Cl. 1

B♭ Cl. 2 + 3

A. Cl.

B. Cl.

A. Sx.

T. Sx.

B. Sx.

B♭ Tpt. 1

B♭ Tpt. 2 + 3

Hn. 1 + 2

Hn. 3 + 4

Tbn. 1 + 2

B. Tbn.

Bar.

B. Tbn.

III

Joost de Groot

$\text{♩} = 96$

Flute
mf *f*

Oboe
mf *f*

Bassoon
mf *f*

Clarinet in B \flat 1
mf *f*

Clarinet in B \flat 2 + 3
mf *f*

Alto Clarinet
mf *f*

Bass Clarinet
mf *f*

Alto Sax.
mf *f*

Tenor Sax.
mf *f*

Baritone Sax.
mf *f*

Trumpet in B \flat 1
mf *f*

Trumpet in B \flat 2 + 3
mf *f*

Horn in F 1 + 2
mf *f*

Horn in F 3 + 4
mf *f*

Trombone 1 + 2
mf *f*

Bass Trombone
mf *f*

Baritone
mf *f*

Bass Tuba
mf *f*

© 2008

III

III

Fl.
Ob.
Bsn.
B♭ Cl. 1
B♭ Cl. 2 + 3
A. Cl.
B. Cl.
A. Sx.
T. Sx.
B. Sx.
B♭ Tpt. 1
B♭ Tpt. 2 + 3
Hn. 1 + 2
Hn. 3 + 4
Tbn. 1 + 2
B. Tbn.
Bar.
B. Tba.

IV

36

Fl.

Ob.

Bsn.

B^b Cl. 1

B^b Cl. 2 + 3

A. Cl.

B. Cl.

A. Sx.

T. Sx.

B. Sx.

B^b Tpt. 1

B^b Tpt. 2 + 3

Hn. 1 + 2

Hn. 3 + 4

Tbn. 1 + 2

B. Tbn.

Bar.

B. Tba.

f

IV

45

Fl. *f* marc.

Ob. *f* marc.

Bsn. *f* marc.

B♭ Cl. 1 *f* marc.

B♭ Cl. 2 + 3 *f* marc.

A. Cl. *f* marc.

B. Cl. *f* marc.

A. Sx. *f* marc.

T. Sx. *f* marc.

B. Sx. *f* marc.

B♭ Tpt. 1 *f* marc.

B♭ Tpt. 2 + 3 *f* marc.

Hn. 1 + 2 *f* marc.

Hn. 3 + 4 *f* marc.

Tbn. 1 + 2 *f* marc.

B. Tbn. *f* marc.

Bar. *f* marc.

B. Tba. *f* marc.

IV

54

Fl.

Ob.

Bsn.

B \flat Cl. 1

B \flat Cl. 2 + 3

A. Cl.

B. Cl.

A. Sx.

T. Sx.

B. Sx.

B \flat Tpt. 1

B \flat Tpt. 2 + 3

Hn. 1 + 2

Hn. 3 + 4

Tbn. 1 + 2

B. Tbn.

Bar.

B. Tba.

V

Joost de Groot

$\text{♩} = 80$

Flute

Oboe

Bassoon

Clarinet in B \flat 1

Clarinet in B \flat 2 + 3

Alto Clarinet

Bass Clarinet

Alto Sax.

Tenor Sax.

Baritone Sax.

Trumpet in B \flat 1

Trumpet in B \flat 2 + 3

Horn in F 1 + 2

Horn in F 3 + 4

Trombone 1 + 2

Bass Trombone

Baritone

Bass Tuba

© 2008

V

18

Fl.

Ob.

Bsn.

B♭ Cl. 1

B♭ Cl. 2 + 3

A. Cl.

B. Cl.

A. Sx.

T. Sx.

B. Sx.

B♭ Tpt. 1

B♭ Tpt. 2 + 3

Hn. 1 + 2

Hn. 3 + 4

Tbn. 1 + 2

B. Tbn.

Bar.

B. Tbn.

V

27

Fl.

Ob.

Bsn.

B♭ Cl. 1

B♭ Cl. 2 + 3

A. Cl.

B. Cl.

A. Sx.

T. Sx.

B. Sx.

B♭ Tpt. 1

B♭ Tpt. 2 + 3

Hn. 1 + 2

Hn. 3 + 4

Tbn. 1 + 2

B. Tbn.

Bar.

B. Tba.

V

36

Fl.

Ob.

Bsn.

B♭ Cl. 1

B♭ Cl. 2 + 3

A. Cl.

B. Cl.

A. Sx.

T. Sx.

B. Sx.

B♭ Tpt. 1

B♭ Tpt. 2 + 3

Hn. 1 + 2

Hn. 3 + 4

Tbn. 1 + 2

B. Tbn.

Bar.

B. Tbn.

Part 1: C Flute

I

Joost de Groot

$\text{♩} = 80$

mp

5
mf

10

15
mp

20
mf

25
cresc.

30
dim.

35

© 2008

Part 1: C Oboe

I

Joost de Groot

♩ = 80

mp

5

mf

10

15

mp

20

mf

25

cresc.

30

dim.

35

© 2008

Part 1: Bes Clarinet 1

I

Joost de Groot

♩ = 80

mp

5

mf

10

15

mp

20

mf

25

cresc.

30

dim.

35

© 2008

Part 2: Bes Clarinet 2 + 3

I

Joost de Groot

♩ = 80

5

10

15

20

25

30

35

mp

mf

mp

mf

cresc.

dim.

© 2008

Part 3: Es Alto Clarinet

I

Joost de Groot

$\text{♩} = 80$

mp

6
mf

11

16
mp

21
mf

26
cresc.

31
dim.

© 2008

Part 4: Bes Bass Clarinet

I

Joost de Groot

♩ = 80

5

10

15

20

25

30

35

mp

mf

mp

mf

cresc.

dim.

© 2008

Part 2: Es Alto Sax.

I

Joost de Groot

♩ = 80

mp

6

mf

11

16

mp

21

mf

26

cresc.

31

dim.

© 2008

Part 4: Es Bariton Sax.

I

Joost de Groot

♩ = 80

© 2008

Part 1: Bes Trumpet 1

I

Joost de Groot

♩ = 80

mp

mf

mp

mf

cresc.

dim.

© 2008

Part 2: Bes Trumpet 2 + 3

I

Joost de Groot

♩ = 80

mp

5

mf

10

15

mp

20

mf

25

cresc.

30

dim.

35

© 2008

Part 2: F Horn 1 + 2

I

Joost de Groot

♩ = 80

© 2008

Part 3: F Horn 3 + 4

I

Joost de Groot

♩ = 80

mp

5

mf

10

15

mp

20

mf

25

cresc.

30

dim.

35

© 2008

Part 3: C Trombone 1 + 2

I

Joost de Groot

♩ = 80

mp

5

mf

10

15

mp

20

mf

25

cresc.

30

dim.

35

© 2008

Part 4: C Bass Trombone

I

Joost de Groot

♩ = 80

5

10

15

20

25

30

35

© 2008

Part 3: C Baritone

I

Joost de Groot

♩ = 80

mp

5

mf

10

15

mp

20

mf

25

cresc.

30

dim.

35

© 2008

Part 3: Bes Baritone

I

Joost de Groot

♩ = 80

mp

5

mf

10

15

mp

20

mf

25

cresc.

30

dim.

35

© 2008

Part 3: Bes Baritone

I

Joost de Groot

♩ = 80

© 2008

Part 4: C Bass Tuba

I

Joost de Groot

♩ = 80

5

10

15

20

25

30

35

© 2008

Part 4: Bes Bass Tuba

I

Joost de Groot

♩ = 80

5

10

15

20

25

30

35

mp

mf

mp

mf

cresc.

dim.

© 2008

Part 4: Es Bass Tuba

I

Joost de Groot

♩ = 80

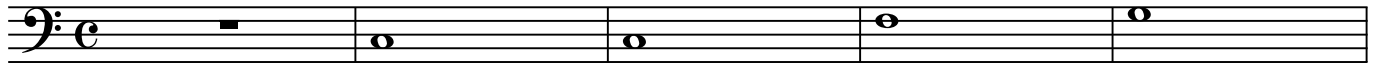

mp

6

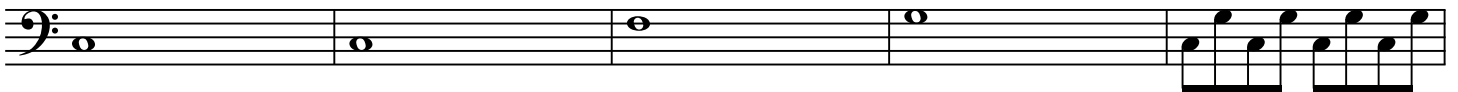

mf

11

16

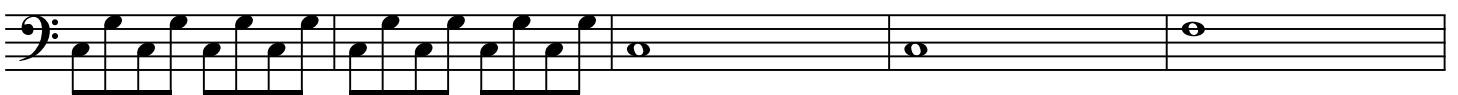

mp

21

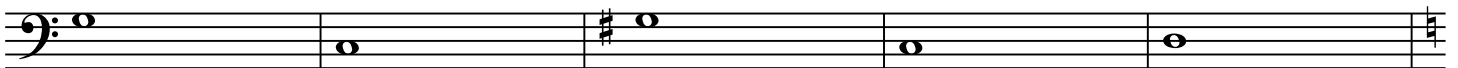

mf

26

cresc.

31

dim.

© 2008

Part 1: Es Alto Sax.

I

Joost de Groot

$\text{♩} = 80$

mp *mf*

6

11

16 *mp*

21 *mf*

26 *cresc.*

31 *dim.*

© 2008

Part 1: C Flute

II

Joost de Groot

$\text{♩} = 120$

5

10

15

mf

20

f

25

30

35

© 2008

Part 1: C Oboe

II

Joost de Groot

$\text{♩} = 120$

f

5

10

15

mf

20

f

25

30

35

© 2008

Part 4: C Bassoon

II

Joost de Groot

♩ = 120

f

5

10

15

mf

20

f

25

30

35

© 2008

Part 1: Bes Clarinet 1

II

Joost de Groot

♩ = 120

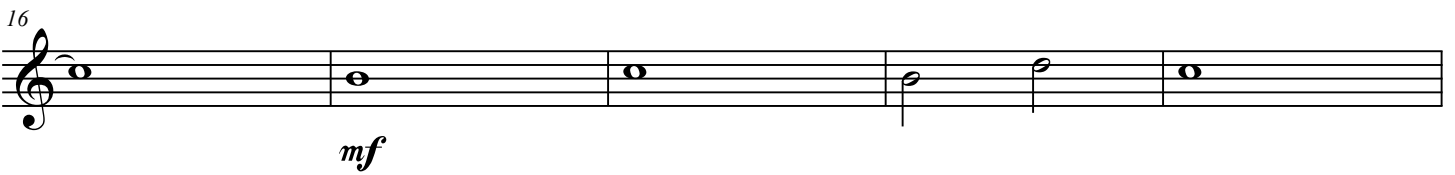
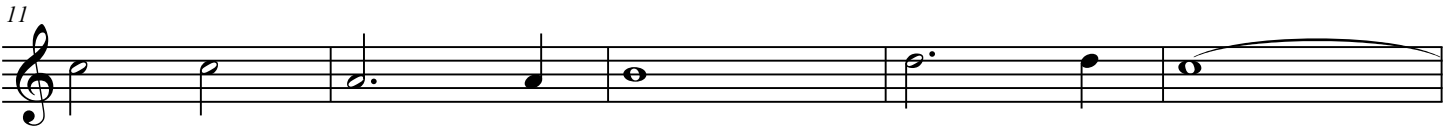
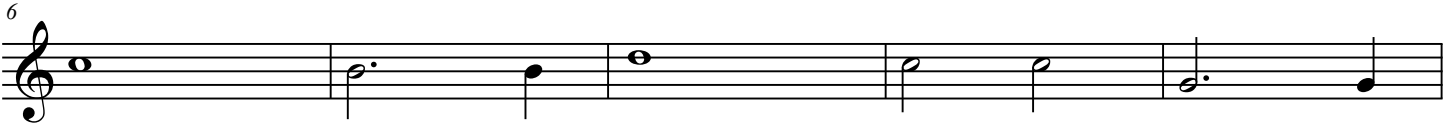
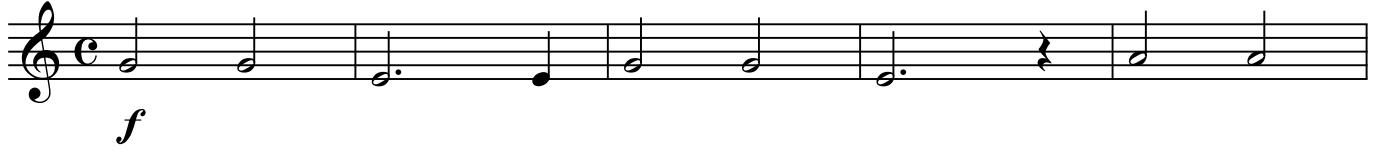

© 2008

Part 2: Bes Clarinet 2 + 3

II

Joost de Groot

♩ = 120

f

6

11

16

mf

21

f

26

31

36

© 2008

Part 3: Es Alto Clarinet

II

Joost de Groot

$\text{♩} = 120$

f

5

10

15

Soli

20

25

30

35

© 2008

Part 4: Bes Bass Clarinet

II

Joost de Groot

♩ = 120

© 2008

Part 2: Es Alto Sax.

II

Joost de Groot

♩ = 120

5

10

15

20

25

30

35

f

mf

f

© 2008

Part 3: Bes Tenor Sax.

II

Joost de Groot

$\text{♩} = 120$

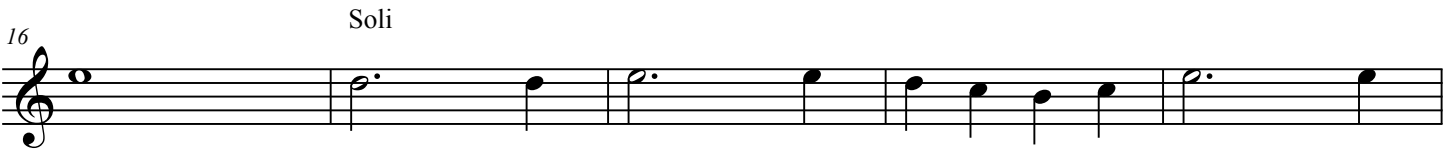
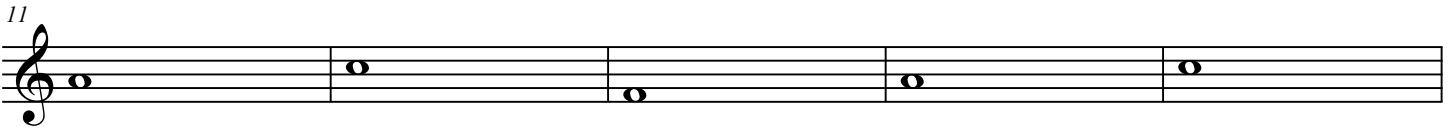
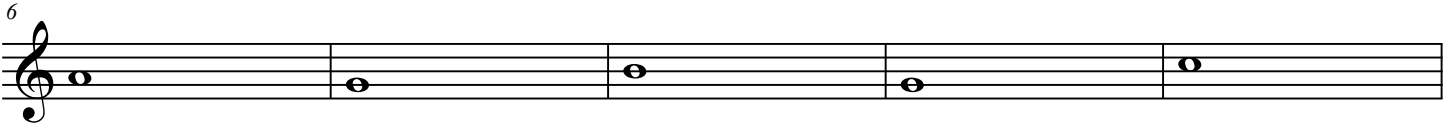
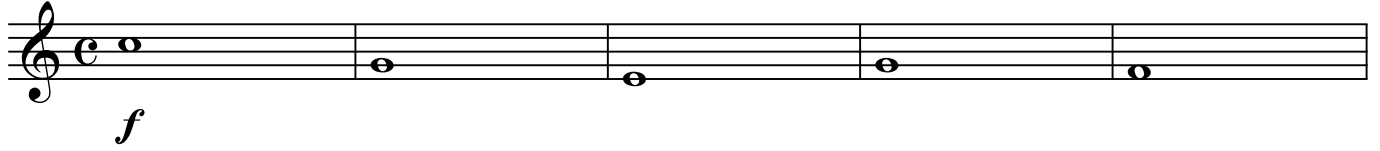

© 2008

Part 4: Es Baritone Sax.

II

Joost de Groot

♩ = 120

5

10

15 *mf*

20 *f*

25

30

35

© 2008

Part 1: Bes Trumpet 1

II

Joost de Groot

♩ = 120

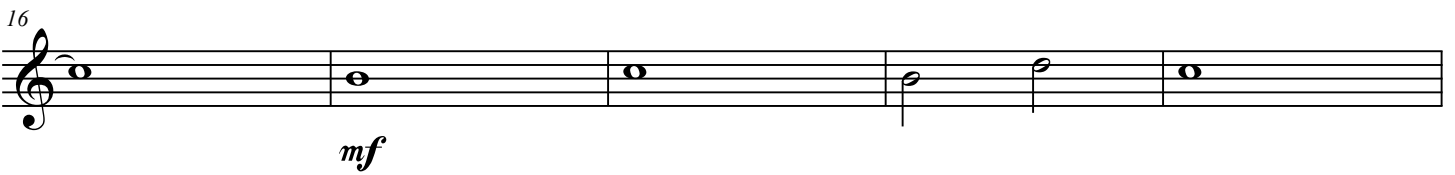
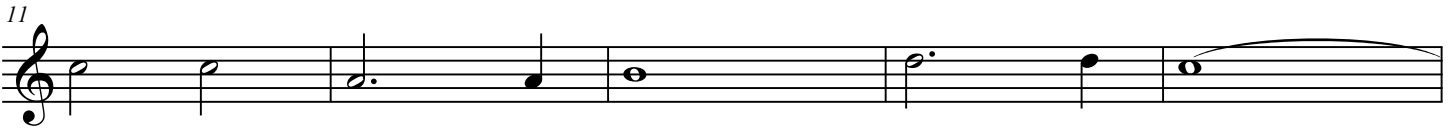
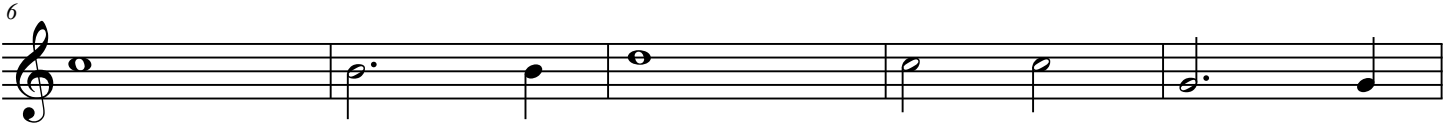
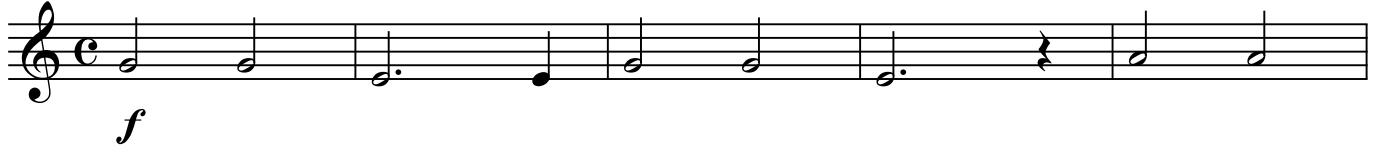

© 2008

Part 2: Bes Trumpet 2 + 3

II

Joost de Groot

♩ = 120

f

6

11

16

mf

21

f

26

31

36

© 2008

Part 2: F Horn 1 + 2

II

Joost de Groot

♩ = 120

© 2008

Part 3: F Horn 3 + 4

II

Joost de Groot

$\text{♩} = 120$

f

5

10

15

Soli

20

25

30

35

© 2008

Part 3: C Trombone 1 + 2

II

Joost de Groot

$\text{♩} = 120$

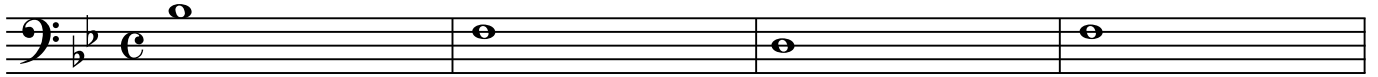

f

5

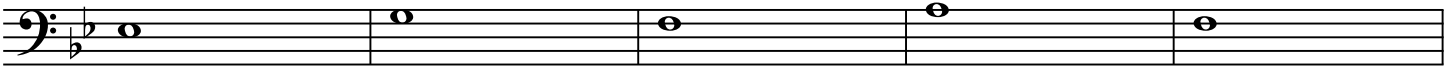

10

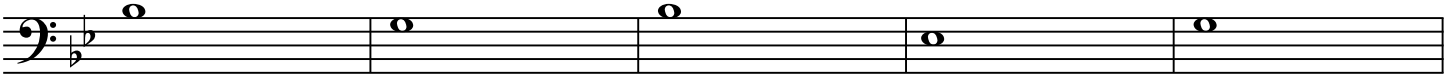

15

Soli

20

25

30

35

© 2008

Part 4: C Bass Trombone

II

Joost de Groot

♩ = 120

f

5

10

15

mf

20

f

25

30

35

© 2008

Part 3: C Baritone

II

Joost de Groot

$\text{♩} = 120$

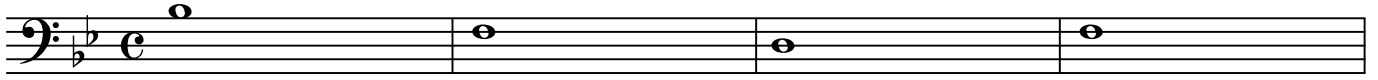

f

5

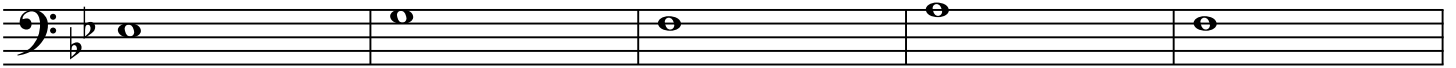

10

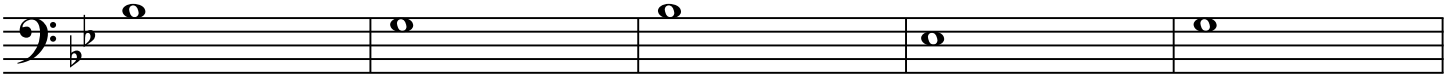

15

Soli

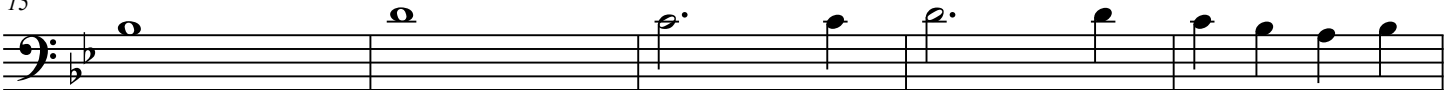

20

25

30

35

© 2008

Part 3: Bes Baritone

II

Joost de Groot

♩ = 120

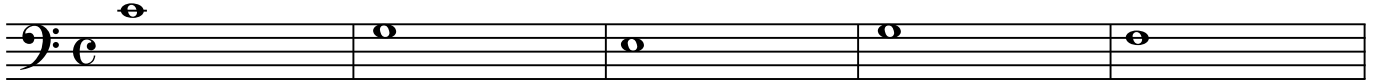

f

6

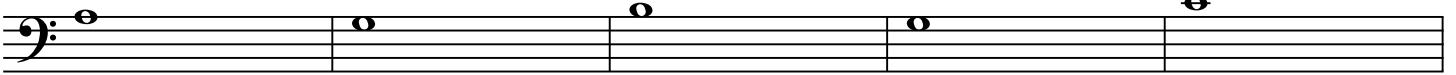

11

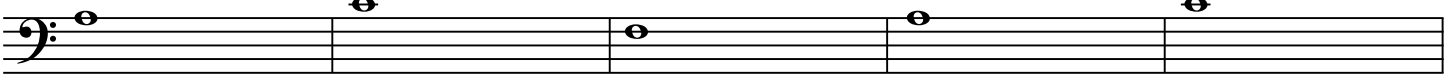

16

Soli

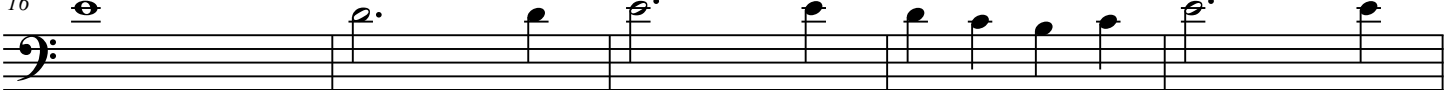

21

26

31

36

© 2008

Part 3: Bes Baritone

II

Joost de Groot

$\text{♩} = 120$

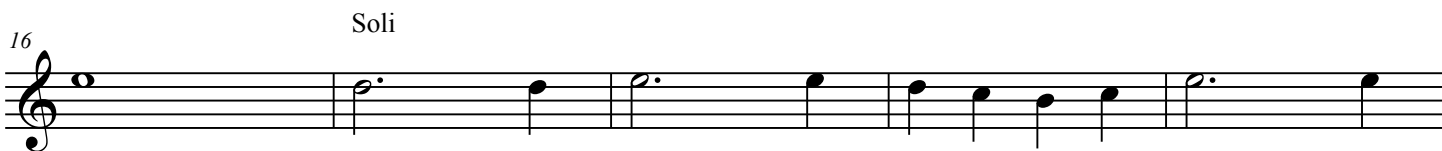
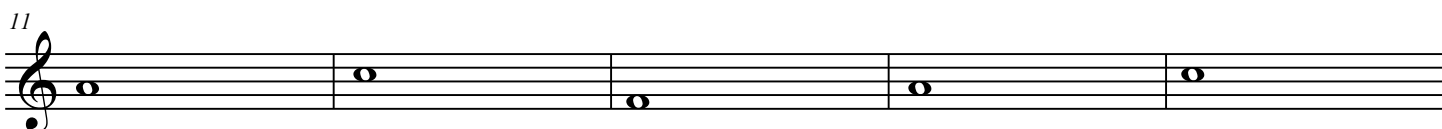
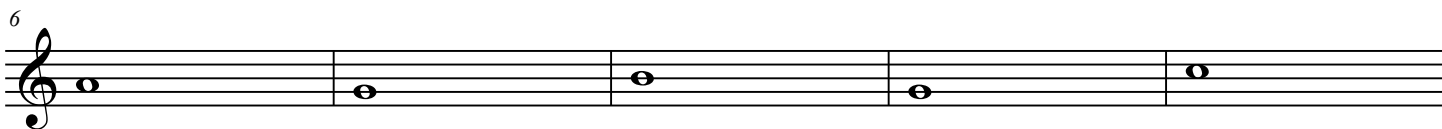
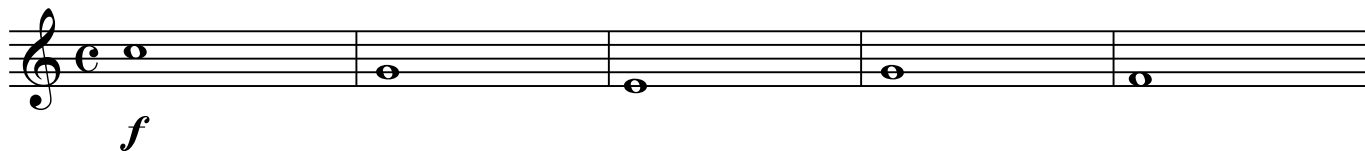

© 2008

Part 4: C Bass Tuba

II

Joost de Groot

♩ = 120

f

5

10

15

mf

20

f

25

30

35

© 2008

Part 4: Bes Bass Tuba

II

Joost de Groot

♩ = 120

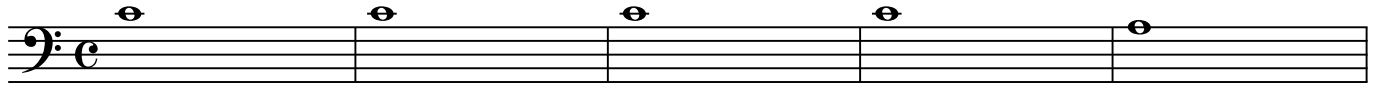

f

6

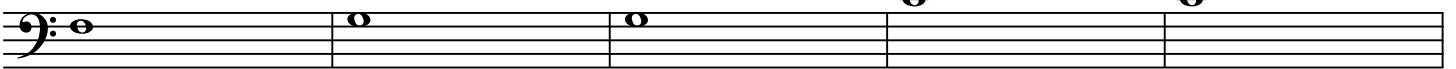

11

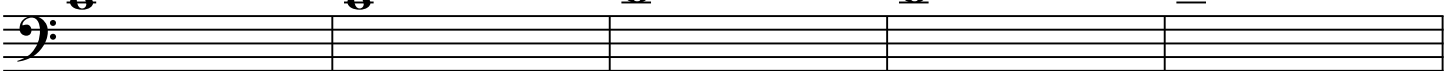

16

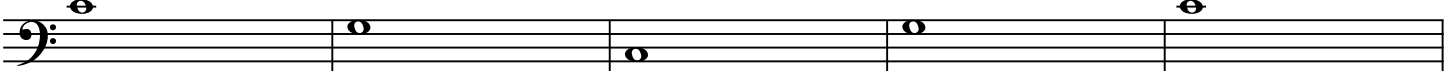

mf

21

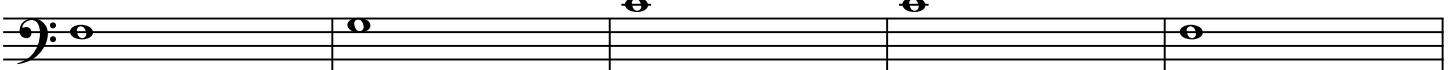

f

26

31

36

© 2008

Part 4: Es Bass Tuba

II

Joost de Groot

♩ = 120

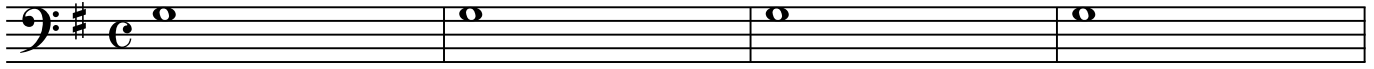

f

5

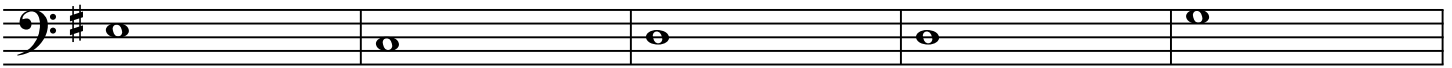

10

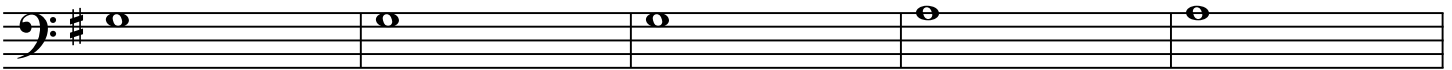

15

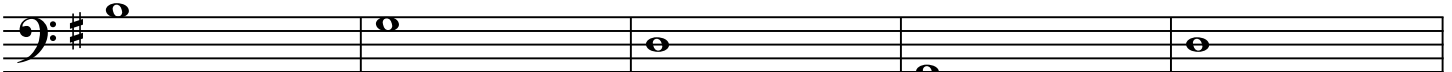

mf

20

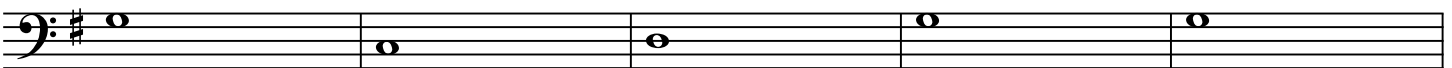

f

25

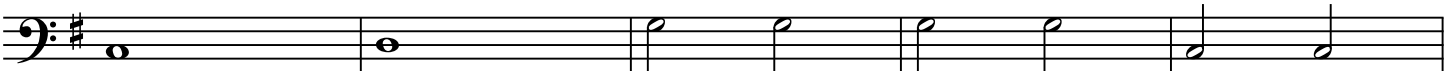

30

35

© 2008

Part 1: Es Alto Sax.

II

Joost de Groot

♩ = 120

5

10

15

20

25

30

35

f

mf

f

© 2008

♩ = 96

mf

5

f

10

mf

15

f

20

♩ = 96

mf

5 *f*

10 *mf*

15 *f*

20 *mf*

Part 4: C Bassoon

III

Joost de Groot

♩ = 96

© 2008

Part 1: Bes Clarinet 1

III

Joost de Groot

$\text{♩} = 96$

mf

5 *f*

9 *mf*

13 *f*

17 *mf*

21

© 2008

Part 2: Bes Clarinet 2 + 3

III

Joost de Groot

$\text{♩} = 96$

mf

5 *f*

9

13 *mf*

17 *f*

21

© 2008

♩ = 96

mf

5 *f*

9

13 *mf*

17 *f*

21

Part 4: Bes Bass Clarinet

III

Joost de Groot

♩ = 96

5

9

13

17

21

mf

f

mf

f

f

© 2008

Part 2: Es Alto Sax.

III

Joost de Groot

♩ = 96

© 2008

Part 3: Bes Tenor Sax.

III

Joost de Groot

♩ = 96

mf

5 *f*

9

13 *mf*

17 *f*

21

© 2008

Part 4: Es Baritone Sax.

III

Joost de Groot

♩ = 96

© 2008

Part 1: Bes Trumpet 1

III

Joost de Groot

$\text{♩} = 96$

mf

5 *f*

9 *mf*

13 *f*

17 *mf*

21

© 2008

Part 2: Bes Trumpet 2 + 3

III

Joost de Groot

$\text{♩} = 96$

mf

5 *f*

9

13 *mf*

17 *f*

21 *mf*

© 2008

Part 2: F Horn 1 + 2

III

Joost de Groot

♩ = 96

mf

5

f

10

mf

15

f

20

© 2008

Part 3: F Horn 3 + 4

III

Joost de Groot

♩ = 96

mf

5
f

10
mf

15
f

20
mf

© 2008

Part 3: C Trombone 1 + 2

III

Joost de Groot

♩ = 96

5

10

15

20

mf

f

mf

f

f

© 2008

Part 4: C Bass Trombone

III

Joost de Groot

♩ = 96

5

10

15

20

mf

f

mf

f

© 2008

♩ = 96

5

10

15

20

mf

f

mf

f

f

Part 3: Bes Baritone

III

Joost de Groot

♩ = 96

mf

5

f

9

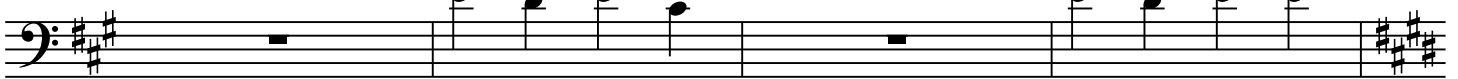

13

mf

17

f

21

© 2008

$\text{♩} = 96$

mf

5 *f*

9

13 *mf*

17 *f*

21

Part 4: C Bass Tuba

III

Joost de Groot

♩ = 96

mf

5

f

10

mf

15

f

20

© 2008

Part 4: Bes Bass Tuba

III

Joost de Groot

♩ = 96

mf

5

f

9

f

13

mf

17

f

21

f

© 2008

Part 4: Es Bass Tuba

III

Joost de Groot

♩ = 96

mf

5

f

9

f

13

mf

17

f

21

f

© 2008

Part 1: Es Alto Sax.

III

Joost de Groot

♩ = 96

mf

5 *f*

9

13 *mf*

17 *f*

21

© 2008

Part 1: C Flute

IV

Joost de Groot

$\text{♩} = 115$ Con moto

mf

5 *f*

10 *mf*

15

20

25 *f* *f*

30 *f*

35

© 2008

IV

Part 1: C Oboe

IV

Joost de Groot

♩ = 115 Con moto

mf

5 *f*

10 *mf*

15

20

25 *f* *f*

30 *f*

35

© 2008

IV

Part 4: C Bassoon

IV

Joost de Groot

♩ = 115 Con moto

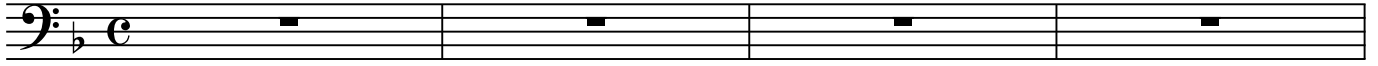

5

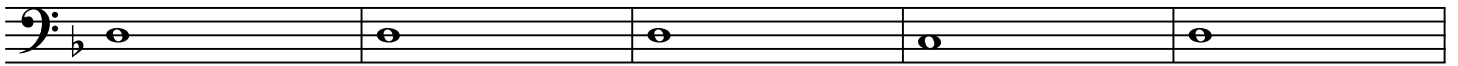

10

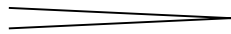
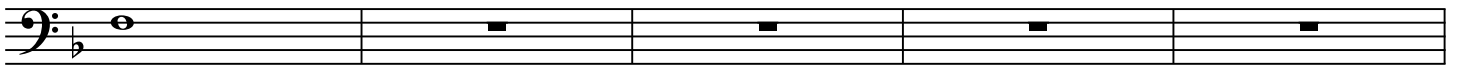

15

mf

20

25

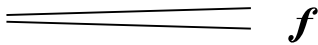
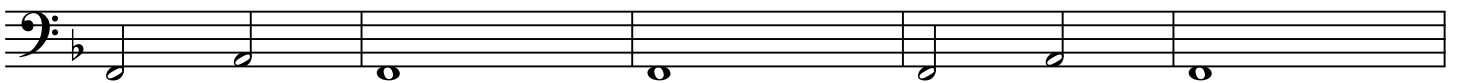

30

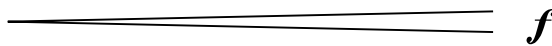
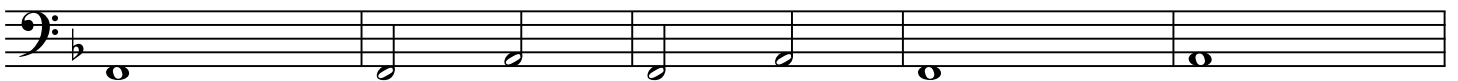

35

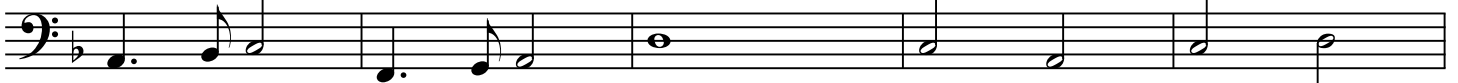

© 2008

IV

40

45

50

55

60

Part 1: Bes Clarinet 1

IV

Joost de Groot

♩ = 115 Con moto

mf

5

f

10

mf

15

20

25

f

f

30

f

35

f

© 2008

IV

Part 2: Bes Clarinet 2 + 3

IV

Joost de Groot

♩ = 115 Con moto

5 *mf*

10 *f*

15 *mf*

20 *f*

25 *f*

30 *f*

35 *f*

© 2008

IV

40

45

50

55

60

f

f

marc.

Part 3: Es Alto Clarinet

IV

Joost de Groot

♩ = 115 Con moto

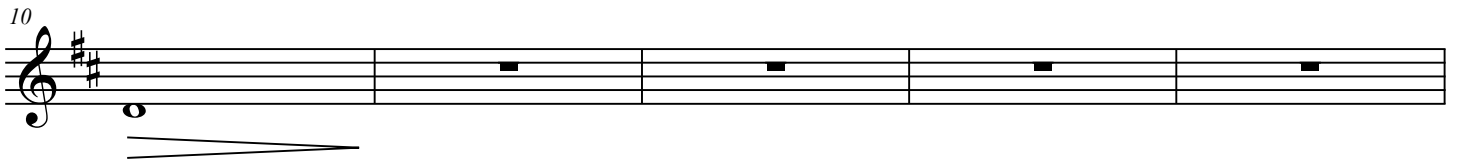

© 2008

IV

40

45

50

55

60

f

f

marc.

Part 4: Bes Bass Clarinet

IV

Joost de Groot

♩ = 115 Con moto

5

10

15

20

25

30

35

© 2008

IV

40

45

50

55

60

f

f

marc.

Part 2: Es Alto Sax.

IV

Joost de Groot

$\text{♩} = 115$ Con moto

5 *mf*

10 *mf*

15

20

25 *f* *f*

30 *f*

35

© 2008

IV

40

45

50

55

60

f

f

marc.

Part 3: Bes Tenor Sax.

IV

Joost de Groot

♩ = 115 Con moto

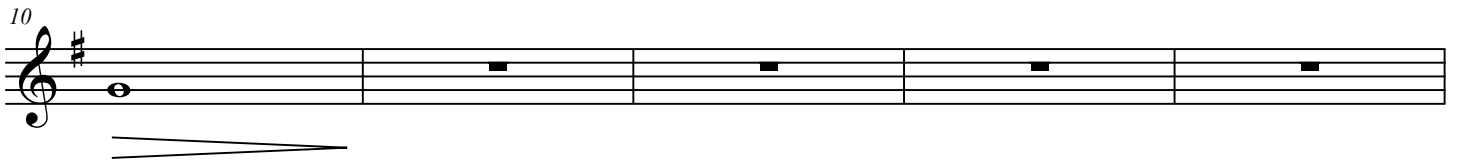

© 2008

IV

40

45

50

55

60

f

f

marc.

Part 4: Es Baritone Sax.

IV

Joost de Groot

♩ = 115 Con moto

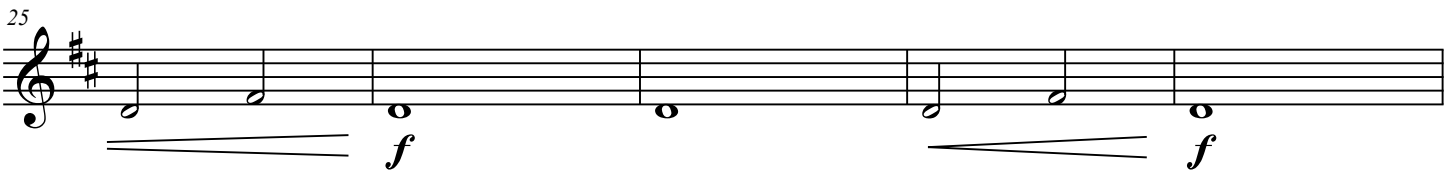
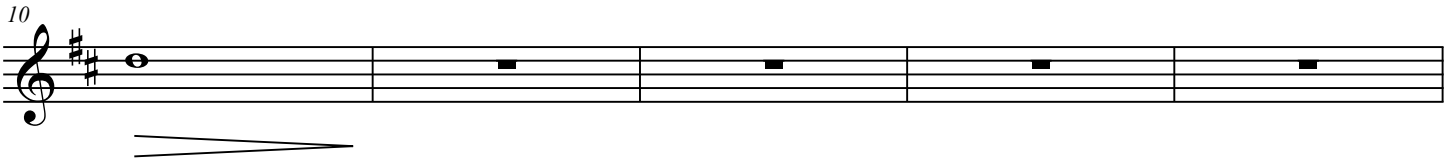
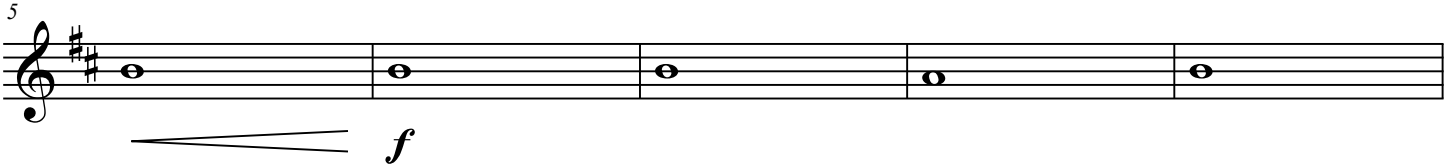
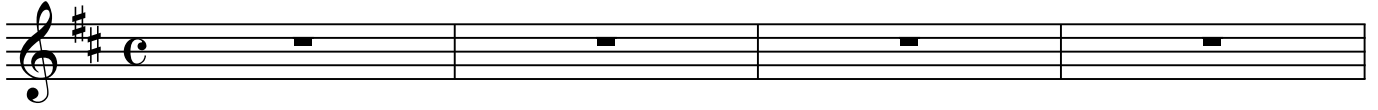

© 2008

IV

40

45

50

55

60

f

f

marc.

Part 1: Bes Trumpet 1

IV

Joost de Groot

♩ = 115 Con moto

© 2008

IV

Part 2: Bes Trumpet 2 + 3

IV

Joost de Groot

♩ = 115 Con moto

5 *mf*

10 *mf*

15

20

25 *f* *f*

30 *f*

35

© 2008

IV

40

45

50

55

60

f

f

marc.

Part 2: F Horn 1 + 2

IV

Joost de Groot

♩ = 115 Con moto

6 *mf*

11 *mf*

16

21

26 *f*

31 *f*

36 *f*

© 2008

IV

41

f

46

f

51

marc.

56

f

Part 3: F Horn 3 + 4

IV

Joost de Groot

♩ = 115 Con moto

6

11

16

21

26

31

36

© 2008

IV

41

f

46

f

51

marc.

56

f

Part 3: C Trombone 1 + 2

IV

Joost de Groot

♩ = 115 Con moto

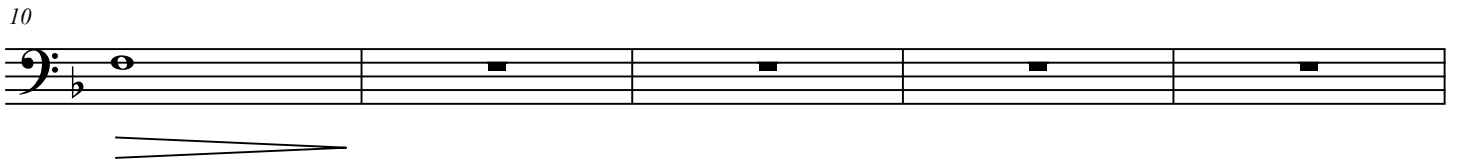
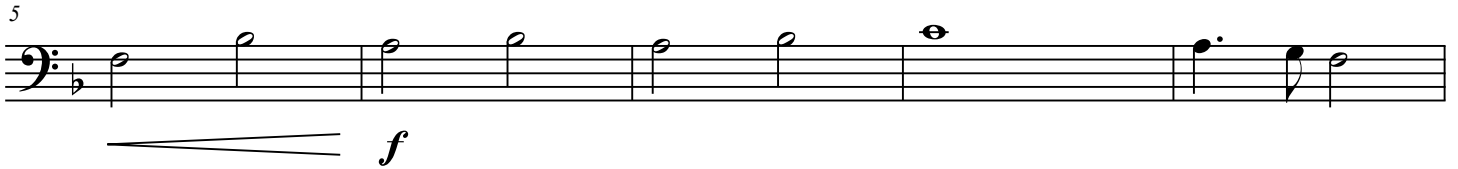
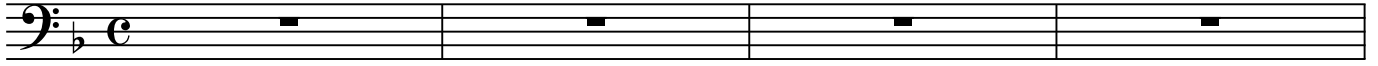

© 2008

IV

40

f

45

f

50

marc.

55

marc.

60

Part 4: C Bass Trombone

IV

Joost de Groot

♩ = 115 Con moto

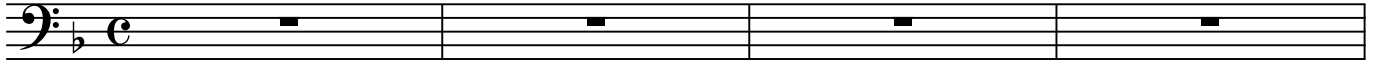

5

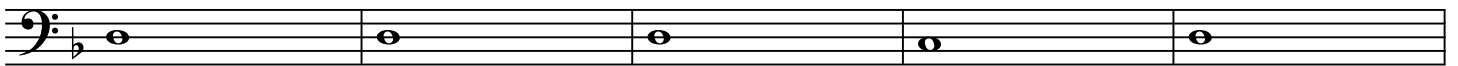

10

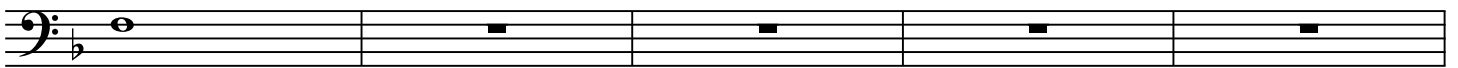

15

mf

20

25

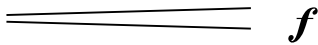
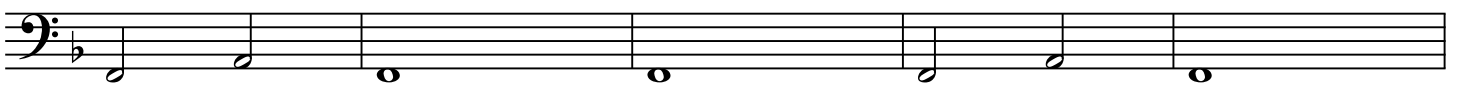

30

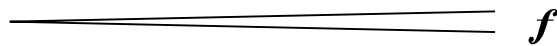
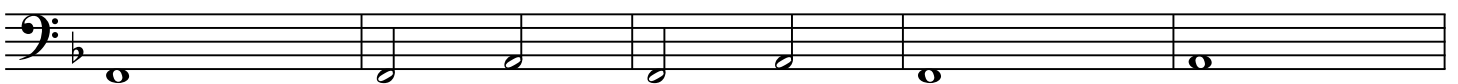

35

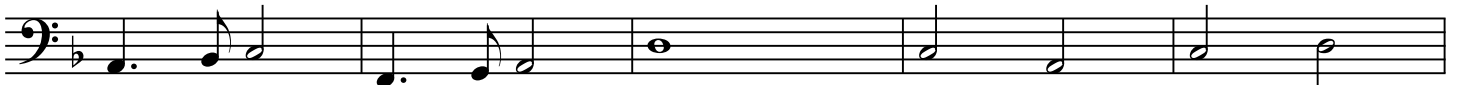

© 2008

IV

40

45

50

55

60

Part 3: C Baritone

IV

Joost de Groot

$\text{♩} = 115$ *Con moto*

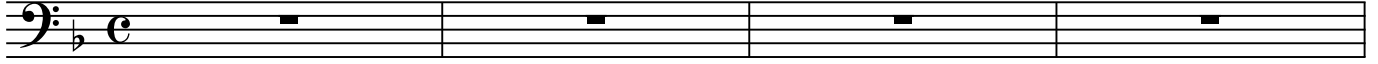

5

10

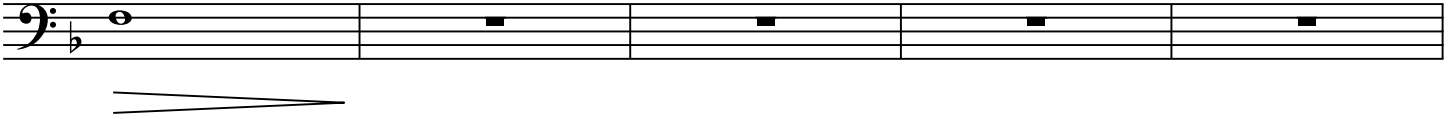

15

20

25

30

35

© 2008

IV

40

f

45

f

50

marc.

55

60

Part 3: Bes Baritone

IV

Joost de Groot

♩ = 115 Con moto

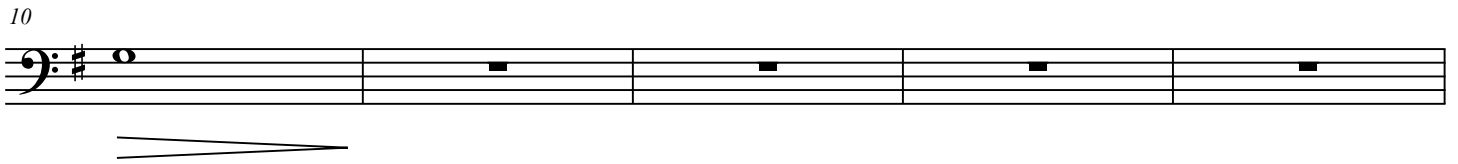
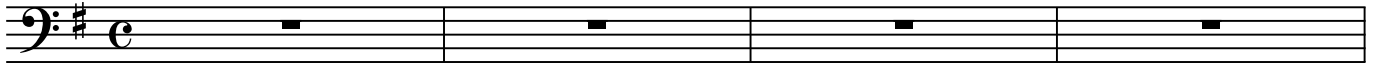

© 2008

IV

40

45

50

marc.

55

60

Part 3: Bes Baritone

IV

Joost de Groot

♩ = 115 Con moto

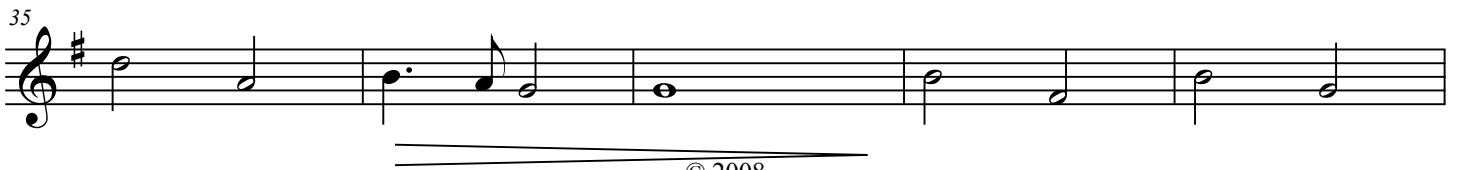
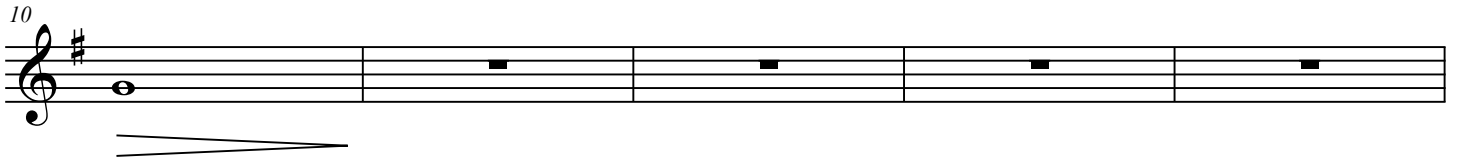
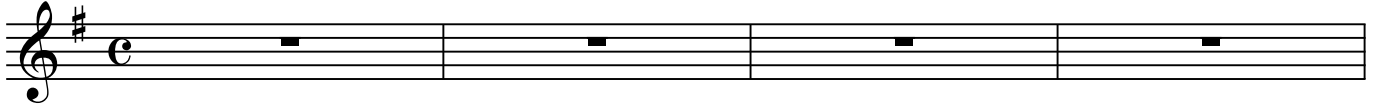

© 2008

IV

40

45

50

55

60

f

f

marc.

Part 4: C Bass Tuba

IV

Joost de Groot

♩ = 115 Con moto

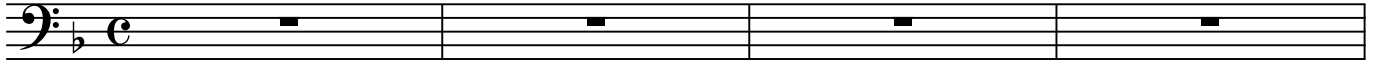

5

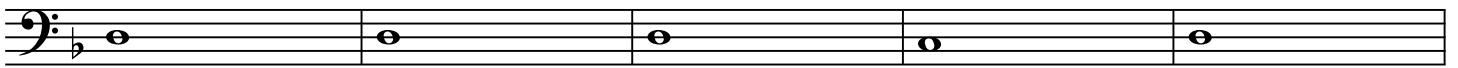

10

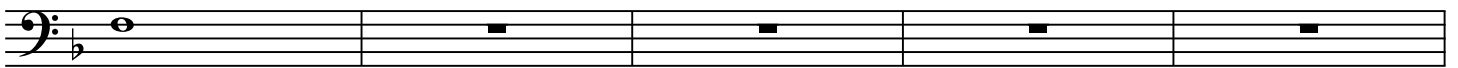

15

mf

20

25

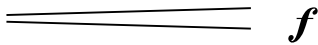
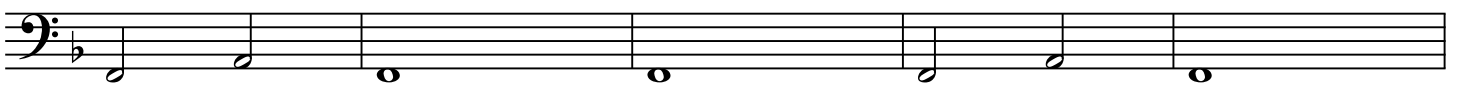

30

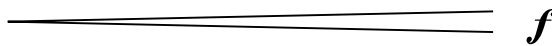
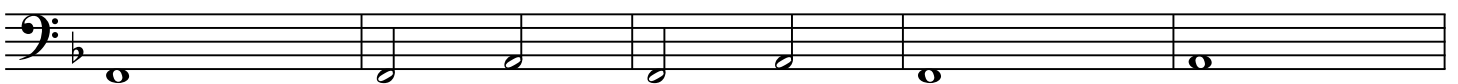

35

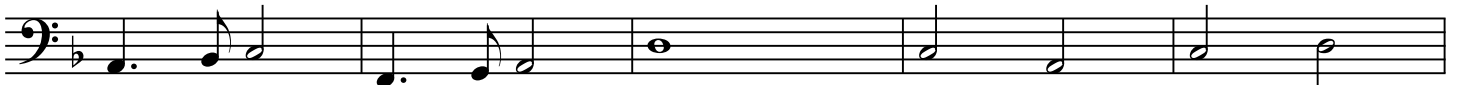

© 2008

IV

40

45

50

55

60

Part 4: Bes Bass Tuba

IV

Joost de Groot

♩ = 115 Con moto

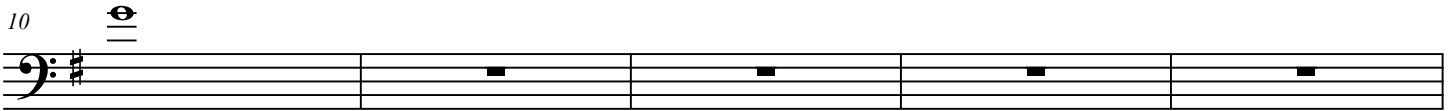
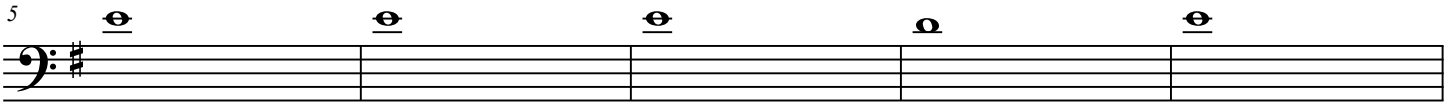
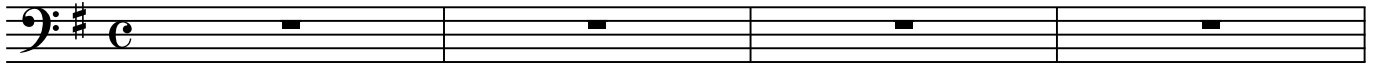

mf

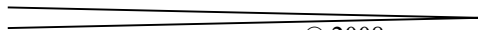
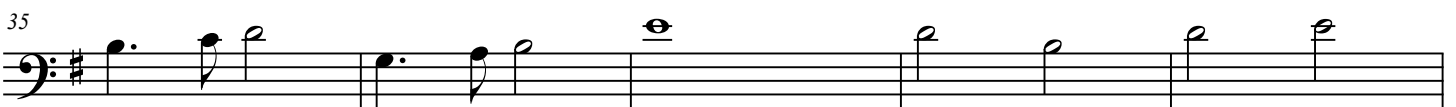
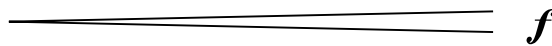
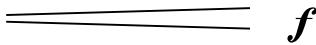
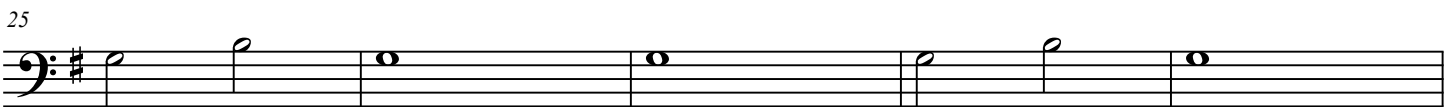
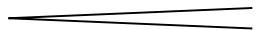

© 2008

IV

40

45

50

55

60

Part 4: Es Bass Tuba

IV

Joost de Groot

♩ = 115 Con moto

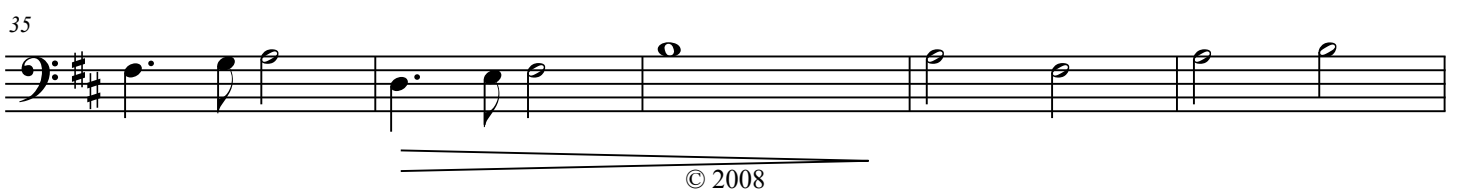
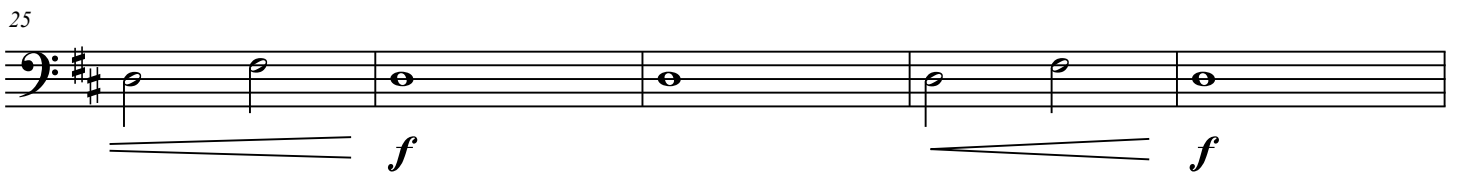
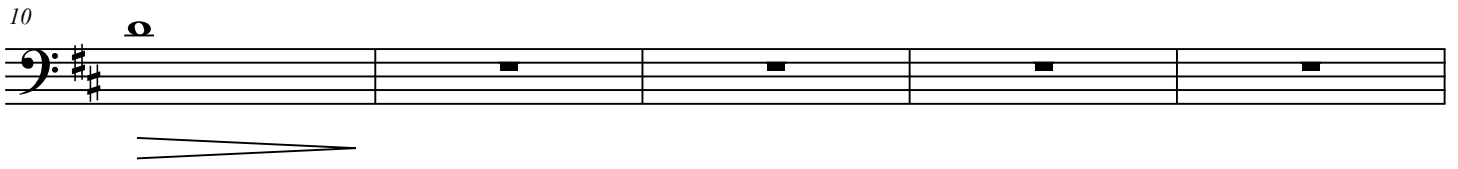
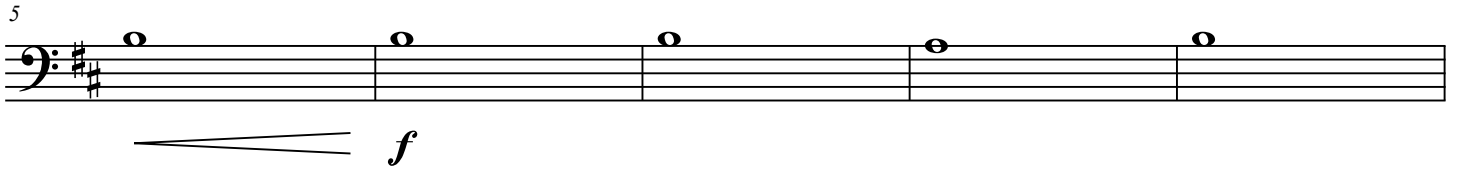
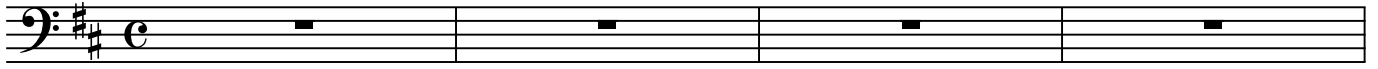

© 2008

IV

40

45

50

55

60

Part 1: Es Alto Sax.

IV

Joost de Groot

♩ = 115 *Con moto*

mf

5 *f*

10 *mf*

15

20

25 *f* *f*

30 *f*

35

© 2008

IV

Part 1: C Flute

V

Joost de Groot

$\text{♩} = 80$

© 2008

Part 1: C Oboe

V

Joost de Groot

$\text{♩} = 80$

© 2008

Part 4: C Bassoon

V

Joost de Groot

$\text{♩} = 80$

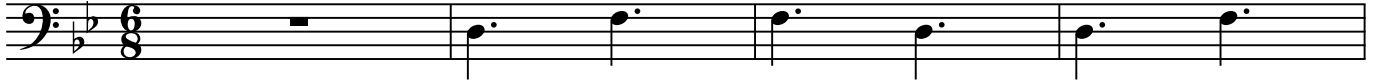

© 2008

Part 1: Bes Clarinet 1

V

Joost de Groot

$\text{♩} = 80$

6

11

16

21

26

31

36

© 2008

Part 2: Bes Clarinet 2 + 3

V

Joost de Groot

♩ = 80

6

11

16

21

26

31

36

© 2008

Part 3: Es Alto Clarinet

V

Joost de Groot

♩ = 80

5

10 Soli

15

20

25

30 1. 2.

35

© 2008

Part 4: Bes Bass Clarinet

V

Joost de Groot

♩ = 80

6

11

16

21

26

31

36

© 2008

Part 2: Es Alto Sax.

V

Joost de Groot

♩ = 80

5

10

15

20

25

30

35

© 2008

Part 3: Bes Tenor Sax.

V

Joost de Groot

♩ = 80

© 2008

Part 4: Es Baritone Sax.

V

Joost de Groot

♩ = 80

5

10

15

20

25

30

35

© 2008

Part 1: Bes Trumpet 1

V

Joost de Groot

♩ = 80

© 2008

Part 2: Bes Trumpet 2 + 3

V

Joost de Groot

♩ = 80

6

11

16

21

26

31

36

© 2008

Part 2: F Horn 1 + 2

V

Joost de Groot

$\text{♩} = 80$

5

10

15

20

25

30

35

© 2008

Part 3: F Horn 3 + 4

V

Joost de Groot

$\text{♩} = 80$

5

10 Soli

15

20

25

30 1. 2.

35

© 2008

Part 3: C Trombone 1 + 2

V

Joost de Groot

$\text{♩} = 80$

5

10 *Soli*

15

20

25

30 1. 2.

35

© 2008

Part 4: C Bass Trombone

V

Joost de Groot

$\text{♩} = 80$

© 2008

Part 3: C Baritone

V

Joost de Groot

$\text{♩} = 80$

5

10 *Soli*

15

20

25

30 1. 2.

35

© 2008

Part 3: Bes Baritone

V

Joost de Groot

♩ = 80

6

11

16

21

26

31

36

Soli

© 2008

Part 3: Bes Baritone

V

Joost de Groot

$\text{♩} = 80$

© 2008

Part 4: C Bass Tuba

V

Joost de Groot

$\text{♩} = 80$

© 2008

Part 4: Bes Bass Tuba

V

Joost de Groot

$\text{♩} = 80$

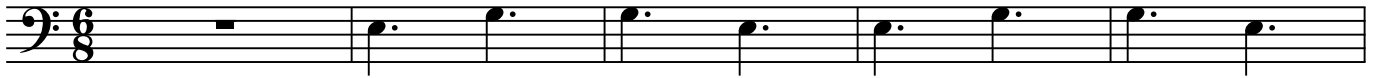

© 2008

Part 4: Es Bass Tuba

V

Joost de Groot

♩ = 80

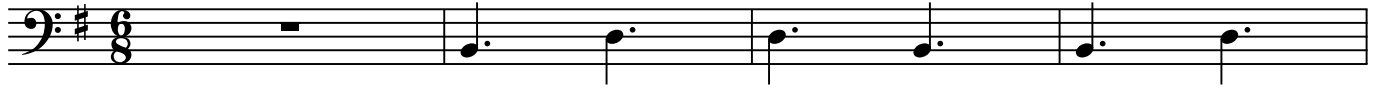

© 2008

Part 1: Es Alto Sax.

V

Joost de Groot

♩ = 80

© 2008